

South Carolina  
 Pursuant to a warrant to me directed, under the hand and seal of John Thomas Esq. Commissioner of Locations for the District of North Carolina north of Saluda river I have advertised and laid out unto William Woodford a tract of land containing six hundred and forty being situated lying and being in the District aforesaid on a small branch of the Golden Grove waters of Saluda river bounded on all sides by vacant land, and hath such shape, form & marks

as the above plat represents; Certified by me this 5<sup>th</sup> day of June 1784 - Recorded on the 9<sup>th</sup> day of June 1784. I delivered to James Winne Thomas Lewis Esq.

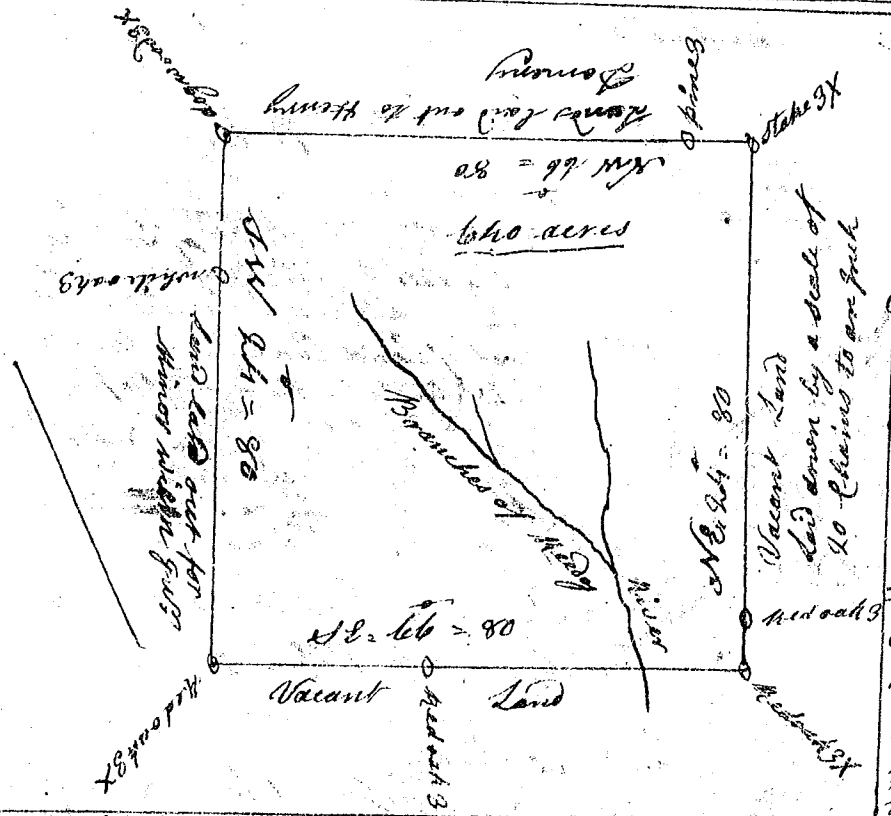

South Carolina  
 Pursuant to a warrant to me directed, under the hand and seal of John Thomas Esq. Commissioner of Locations, in the District north of Saluda River bearing date the 21<sup>st</sup> day of May 1784 I have advertised and laid out unto James Cooke a tract of land containing six hundred and forty being situated in the District aforesaid lying & being on the Branches of Reddy River of Saluda on the north side, bounding on the NW by lands laid out to Henry Doming on the

SW by land laid out to minor Winnefont. all other sides on vacant land and hath such shape, form & marks, as the above plat represents. Surveyed on the 26<sup>th</sup> day of May 1784. Thomas Lewis Esq. Recorded on the 9<sup>th</sup> day of June 1784. I delivered to James Winne