

South Carolina

Pursuant to a warrant to me directed under the hand & seal of John Thomas Esquire, Commissioner of Locations, bearing date the 21st day of May 1784. I have accompanied & laid out unto Thomas Jenkins a tract of land containing six hundred & forty acres, situated in Ninety six district, north side of Saluda river, lying and being on Reddy River, bounded on the N. & W. by lands laid out to Genl. Winn, and on all other sides by vacant land - and hath such shape form & marks as the above plat represents.

Surveyed on the 22^d May 1784

Thomas Lewis Esq.

Recorded on the 10th June 1784

del. to Michel partie

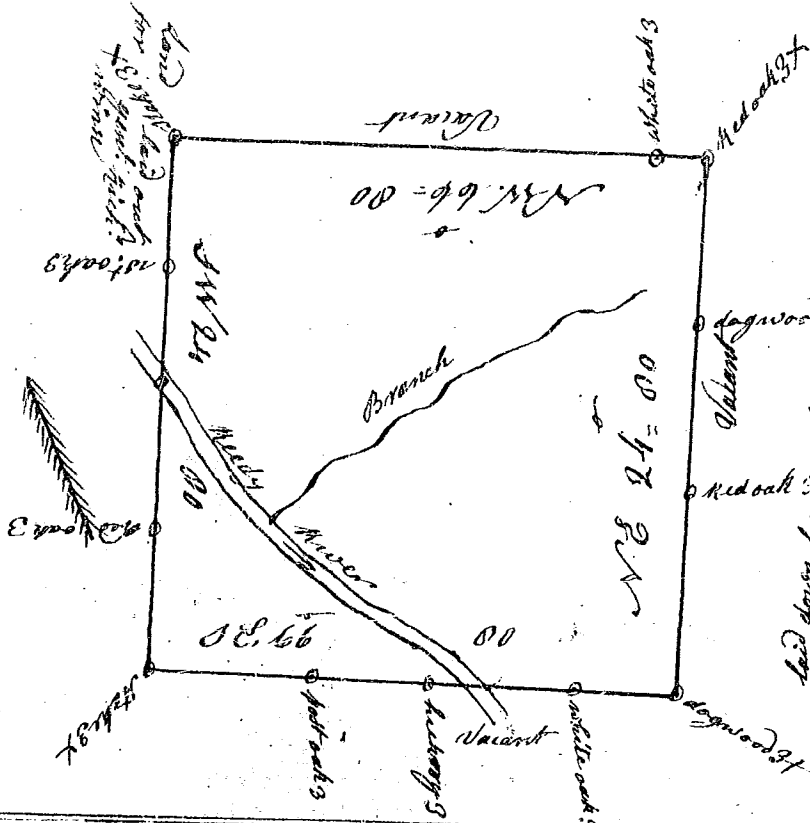

South Carolina

Pursuant to a warrant to me for directed under my hand & seal of John Thomas Esquire, Commissioner of Locations, in 96 district north of Saluda river bearing date the 21st day of May 1784. I have accompanied & laid out unto David Millington (of John) a tract of land containing six hundred & forty acres, situated in the District aforesaid lying and being on the branches of Reddy River bounded Northwardly on David Millington's land and on all other sides by vacant land and hath such shape form & marks as the above plat represents.

Surveyed on the 27th day of May 1784

Recorded on the 10th day June 1784

Thomas Lewis Esq.

