

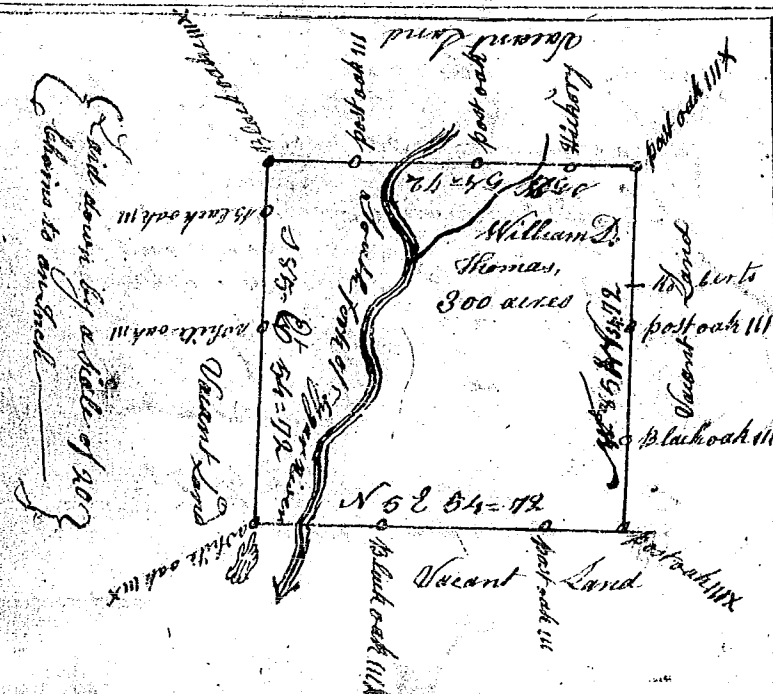

State of South Carolina

Pursuant to a warrant to me directed by John Thomas Esquire Commissioner of locations for the North side of Saluda, I have surveyed & laid out unto Henry M. Wood a tract of land containing 640 acres situated lying and being above the old Indian boundary on the waters of Saluda bounded on every side by vacant land and on part by the above Checharoa, and hath such shape and marks as the above plat represents, but by reason of a great inundation of the river it is impracticable to cross therefore we are obliged to leave the lines on the south side open as the plat represents

Surveyed & certified by me this 24th of May at 6 o'clock in the morning
 Recorded the 6th July 1784
 James Inabourr Surveyor



South Carolina State ninety six District

pursuant to a warrant from under the hand and seal of John Thomas Esq^r Commissioner of locations on the north side Saluda river bearing date the 21st day of May 1784 I have admeasured and laid out unto William Davis Thomas a tract of land containing three hundred acres situated lying and being on both sides of South fork of Tyger river above the old Indian Line bounded on all sides by vacant land and hath such shape form & marks as the above plat represents

Surveyed and certified by me on the first day of June 1784
 Recorded the 8 June 1784
 Delivered to Sam^l Nicolson
 Philimon Waters Surveyor