

State of South Carolina.
 Pursuant to an order from John Thomas Esq^r Commissioner of Locations dated the 24th June 1784, I have measured and laid out unto John Longston Esq^r a tract of land containing six hundred and twenty acres situate in ninety six district on both sides of Longston's Creek of Needy River about three Miles above Richard parsons plantation west of the old Indian Boundary bounding on the N. on William Gilles Land N.E. on Land laid out for Joseph Longston & W on land laid out for John Longston set off on land laid out

for William Young SE partly on land laid out for John Gowin and partly on land laid out for Fredrick Hawkins, and hath such form and Marks as the above plat represents
 Recorded the 17th July 1784
 delivered to Joseph Longston
 Surveyed the 5th Day July 1784
 Geo. Salmon Surveyor

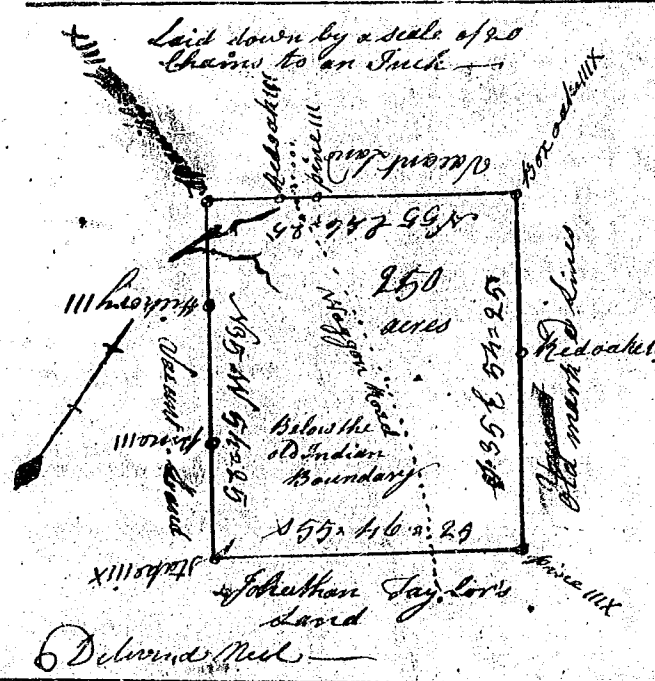

State of South Carolina
 Pursuant to an order from under the hand Seal of John Thomas Esq^r Commissioner of Locations bearing date the 24th day of May 1784 I have measured and laid out unto Jonathan Taylor a plantation or tract of land containing two hundred & fifty acres situate in 96 District on the waters of Indian Creek bounded North west by vacant lands to the South east by Jonathan Taylor lands and by an old line all other sides vacant lands, and hath such other shape & marks as the above plat represents
 Surveyed the 10th June 1784
 Recorded the 7th July 1784
 P. Waters S.S.

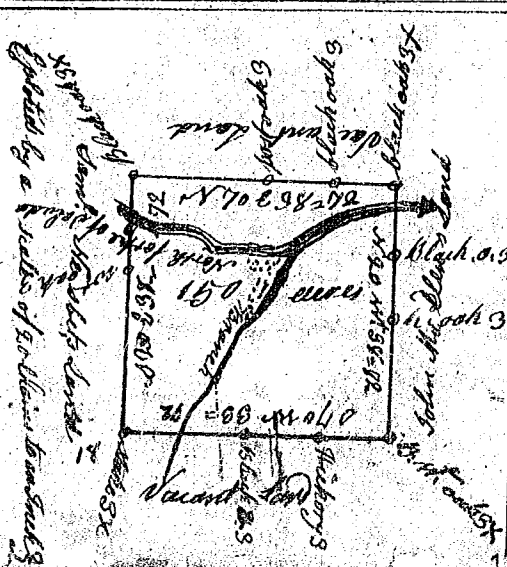

State of South Carolina.
 Ninety six district westwardly of the Indian Boundary, - pursuant to an order from under the hand and seal of John Thomas Esq^r Commissioner of Locations dated the 24th day of May 1784, I have measured and laid out unto John Reddick a tract of land containing one hundred and fifty acres on both sides of the North Fork of Saluda River, bounded Southwardly on Samuel Neidhart's land Eastwardly by Mullins Land, the other two sides by Vacant Land, & hath such shape & marks as the above plat represents
 Surveyed the 9th June 1784
 Recorded the 9th July 1784
 Delivered to Land redick
 Philimon Waters
 S.S.