

State of South Carolina
 Pursuant to a warrant from John Thomas Esq. Commissioner of Locations dated May 25th 1784 I have administered and laid out unto John Whitson a tract of Land containing three hundred and thirty acres situate in Ninety six district west of the old boundary line on both sides of heady river about one mile above Spicers parriss old plantation bounding SW on land laid out for William Giles and Nathan Smith all other sides on Vacant Land and hath such form and marks as the above plat represents.
 Surveyed the 31st of may 1784
 George Salmon Esq.
 Recorded the 29th July 1784

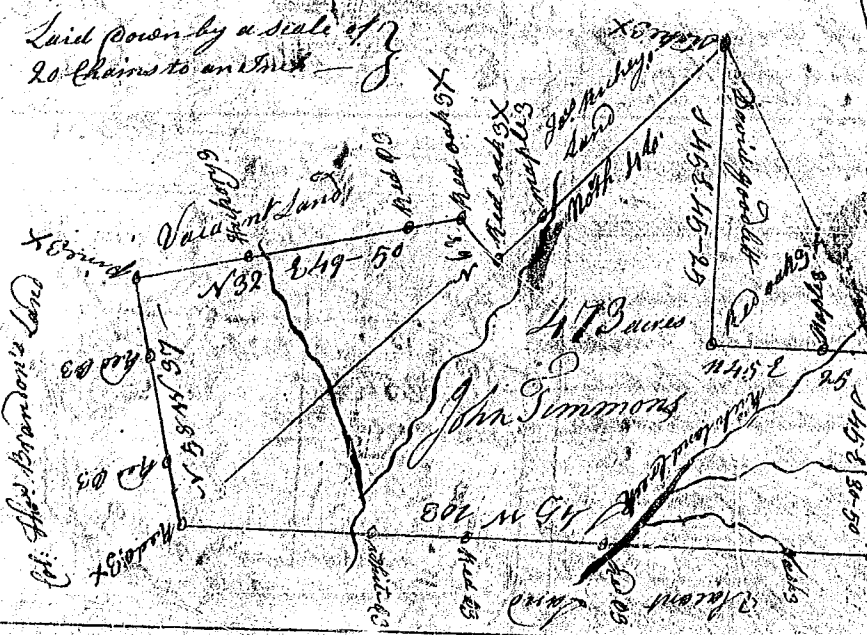

State of South Carolina
 Pursuant to a warrant from John Thomas Esq. Commissioner of Locations dated May 25th 1784 I have administered and laid out unto John Simmons a tract of land containing four hundred and seventy three acres situate in ninety six district west of the old boundary line on both sides of heady river near Spicers parriss old plantation, bounding on the S.E. on land laid out for Thomas Brandon or on land laid out for James Ruchey all other sides on Vacant Land, and hath such form and marks, and form as the above plat represents.
 Surveyed the 31st day of June 1784
 George Salmon Esq.

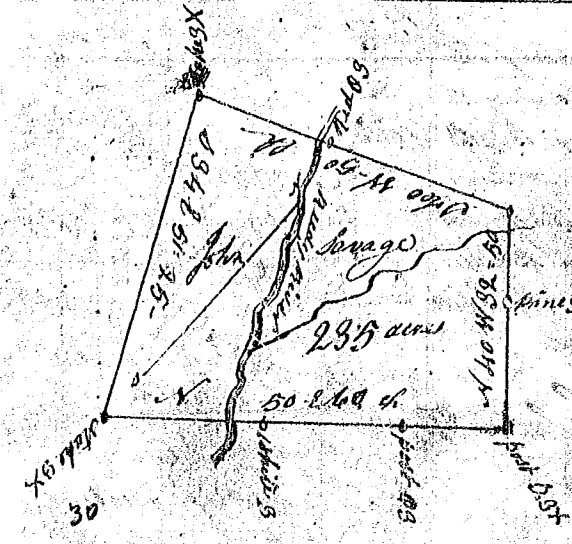

State of South Carolina
 Pursuant to a warrant from John Thomas Esq. Commissioner of Locations dated May 25th 1784 I have administered and laid out unto John Savage a tract of Land containing two hundred and thirty five acres situate in ninety six district west of the old boundary line on both sides of heady river bounding SW on land laid out for William Brandon all other sides Vacant Land, and hath such form and marks as the above plat represents.
 Surveyed the 31st of May 1784
 Recorded the 29th July 1784
 Geo. Salmon Esq.