

State of South Carolina.

(117)

Pursuant to a warrant from John Thomas Esq. Commissioner of Locations in the District North Side Saluda River dated 2nd day of May 1784 I have admeasured and laid out unto David N. David a tract of land containing two hundred acres on Laurel Creek a branch of Reedy River above the Indian Boundary bounded on all sides on Vacant Land and hath such shape and marks as the annexed plat represents; Surveyed 18 June 1784

Robert Hanna Esq.

Recorded the 1st Sept^r 1784

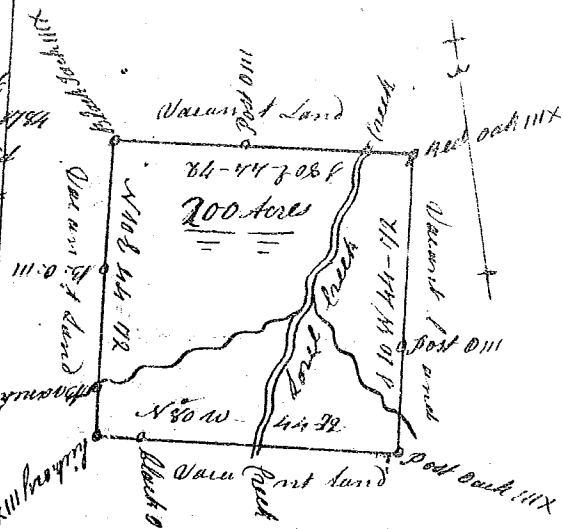

State of South Carolina.

Pursuant to a warrant from John Thomas Esq. Commissioner of Locations for the N. Side of Saluda River I have admeasured and laid out unto James Lasley two hundred acres of land on Reedy river, above the Ancient Indian Boundary, bounded on all sides on Vacant Land, and hath such shape and marks as the Annexed Plat represents. Surveyed the 7th day July 1784

Robert Hanna Esq.

Recorded the 1st day Sept^r 1784

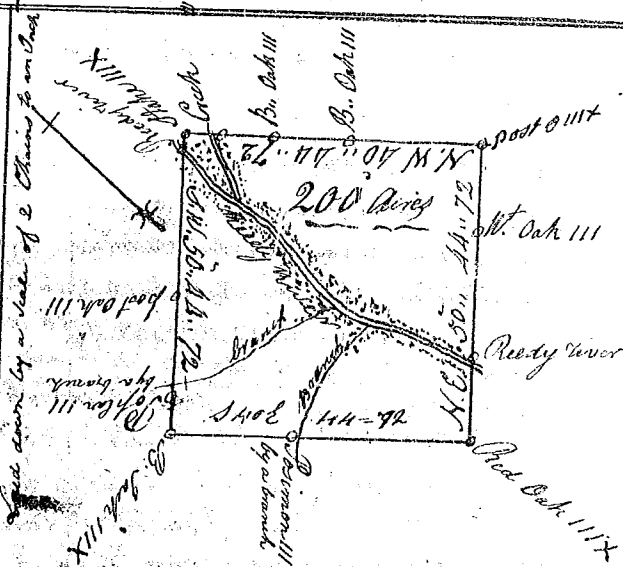

South Carolina

Pursuant to a warrant Directed under the hand and seal of John Thomas Esq. Commissioner of Locations for the District of Ninety Six dated the 21st day of May 1784. I have admeasured and laid out unto Taverner Beal a tract of land containing 600 acres lying and in the district of Ninety Six North Side of Lake in situ. Situate lying and being on both sides of the South fork of Tygar River Bounding on the N. E. by land laid out to Major Parsons, on the S. E. by land laid out to Narramution Conner. all other sides on Vacant Land, and hath such shape form and marks as the above plat represents. Surveyed & Certified the 3^d June 1784

Entered 1 Sept 1784

Thomas Lewis Esq.

As there is no warrant for the annexed Plat. it is Entered at the earnest request of Col. Beale. the warrant and Plat being returned by Genl. Beal's order

