

State of South Carolina
Ninety six District

(153)

Pursuant to a warrant from John Thomas Esq. Commissioner of Locations I have admeasured and laid out unto James Carwell a tract of three hundred acres of land situate on Mebs Creek bounding N.E. on lands of John Wright the said Carwell and Edward Mead S.W. on land of Benjamin Hawkins on all other sides on vacant lands and hath shape and marks as the above plat represents

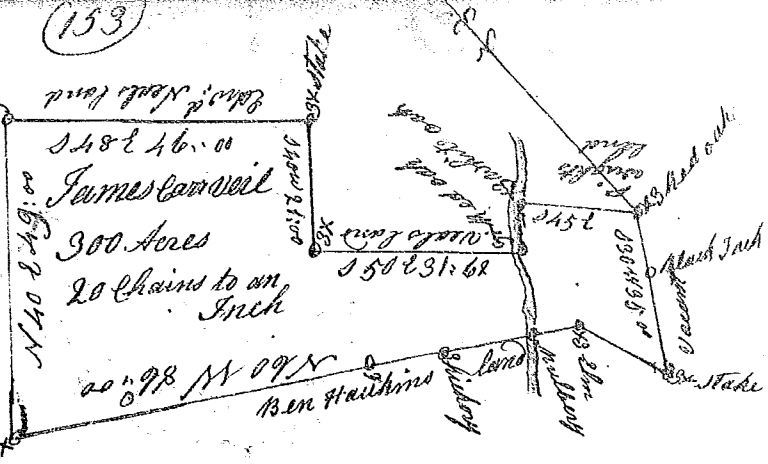

Recorded 24 Sept. 1784

State of South Carolina
Ninety six District

Pursuant to a warrant from John Thomas Esq. Commissioner of Locations I have admeasured and laid out unto William Wright a tract of four hundred acres of land, situate in Ninety six district on Broad River bounding N.W. on land belonging to John Mead and James Carwell N.E. on Broad River, all other sides on vacant land and hath south shape and marks as the above plat represents

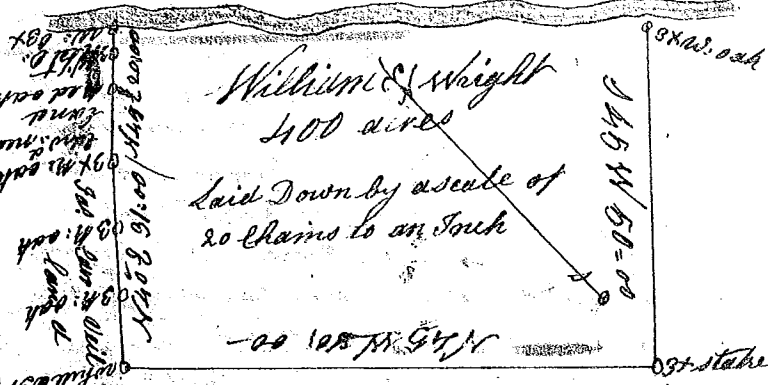

Recorded 24th Sept. 1784

Surveyed the 10th day of August 1784 David Hopkins D.S.

State, South Carolina

Pursuant to a warrant from Thomas Esq. Commissioner of Locations. I have admeasured and laid out unto Francis Wheelail a tract of one hundred and fifty acres of land. Situate in Ninety six District on the waters and North side of Thicketty Creek Below the ancient townery, bounding N.E. on Wims line on all other sides on vacant land - and hath such shape and marks as the Annexed plat represents



Recorded the 25th Sept. 1784

Surveyed the 9th Day of June 1784 John Martin D.S.

State of South Carolina 96 District

Pursuant to a warrant to me Directed by John Thomas Esq. Commissioner of Locations for the dist. of the North Side of Saluda River. I have admeasured and laid out unto James Foster a tract of land containing one hundred & 95 acres. Situate lying and being below the ancient Boundary line on the waters of Fairforest. Bounded Nwardly by Richard Pinus Land, all other sides vacant - and has such shape and marks as the Annexed plat represents. Surveyed by me the 7th Sept. 1784

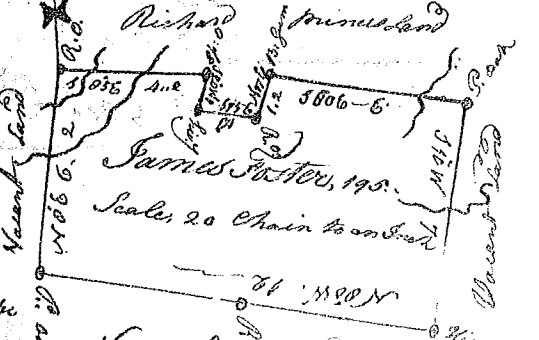

Recorded the 25th Sept. 1784

Surveyed by James Seaborn D.S.