

State of South Carolina 96 Dist. (173)

East of the old boundary line Pursuant to a Warrant from John Thomas Esq. Commissioner of Locations for the north side Saluda River Bearing date the first day of June 1784, I have admeasured and laid out unto Sarah Storey a tract of land containing two hundred acres lying on a small branch of main fork of Storey or Millweens Creek bounded N.W. by George Storey's land the S. & E. by three sides by Robert Curvins, Ralph Smith & James Stagers Land & hath such shape and marks as the annexed plat represents Survey of the 12th July 1784

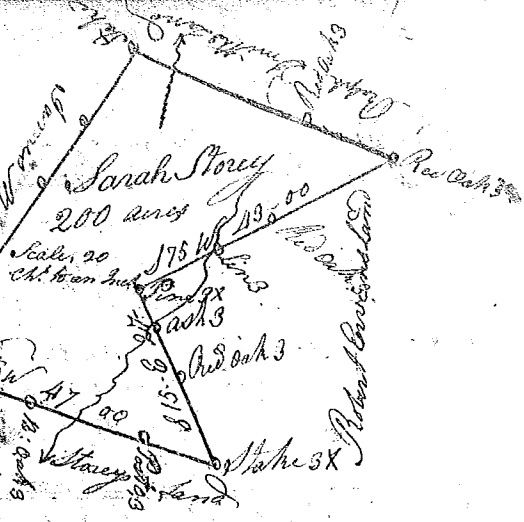

Recorded the 5th day of Octr 1784

State of South Carolina 96 District Pursuant to a Warrant from me directed by John Thomas Esq. Commissioner of Locations for the Dist. of North Side Saluda River, I have surveyed and laid out unto Margret Scott a tract of land containing one hundred and sixty five acres. Situated lying and being below the Vincent Boundary, on both sides of Sully's creek of Broad River bounded on all sides by vacant land and has such shape & marks as the annexed plat represents Survey of the 20th Sept 1784

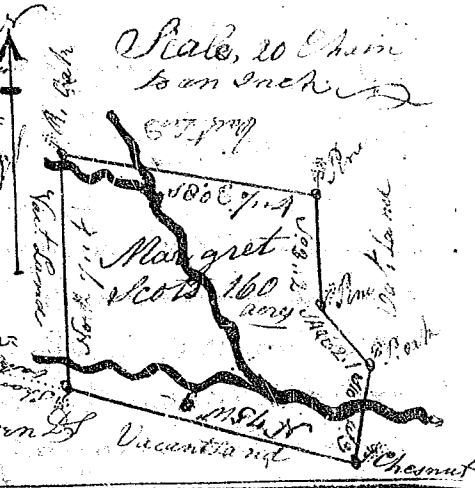

Recorded the 10th day of Octr 1784

James Scabron Esq

State of South Carolina 96 District East of the ancient boundary line Pursuant to a warrant from John Thomas Esq. Commissioner of Locations Dated June the 1st 1784 I have admeasured and laid out unto Sampson Robo a tract of land containing one hundred and thirty six acres lying on Cedar Shoal Creek bounded E. by the said Sampson Robo N.W. by Thomas Jones & all other sides Vacant and hath such shape & marks as the annexed plat represents Survey of the 30 July 1784

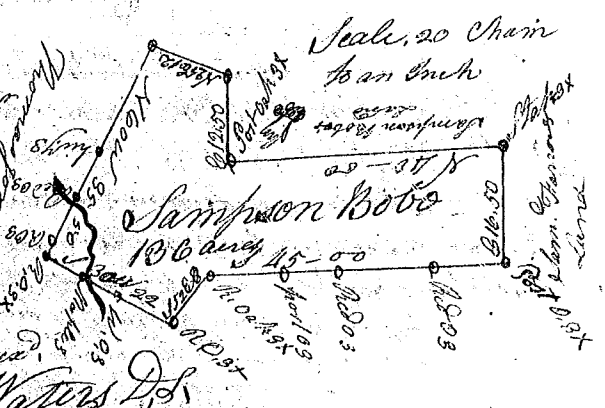

Recorded the 6th day of Octr 1784

J. Waters Esq

State of South Carolina Ninety Six Dist. On the East side of the ancient boundary Pursuant to a warrant from John Thomas Esq. Commissioner of Locations on the North side of Saluda River Dated June the 19th 1784 I have admeasured & laid out unto John Blasinghame a tract of land containing one hundred & fifty eight acres, lying on Sugar creek. Bounded S.E. by George Nicolls land all other sides vacant and hath such shape & marks as the annexed plat represents Survey of the 11th Augt 1784



Recorded the 6th day of Octr 1784

J. Waters Esq