

State of South Carolina) 96 Dec of Pursuant to a warrant from Directed by John Thomas Esq. Com. of Locations for the dis. of the North Side of Saluda River - I have Surveyed and laid out George Hayes a Tract of Land containing 200 acres, Situate in Ninety Six District above the ancient Bound. 2 days line on the left side of Enoree River Bounded S. & W. by Isaac Morgan Land all other sides Vacant. & had such shape & marks as the above plat Represents Surveyed the 28th Oct. 1784. J. A. Labourer De. Recorded the 10th Dec. 1784.

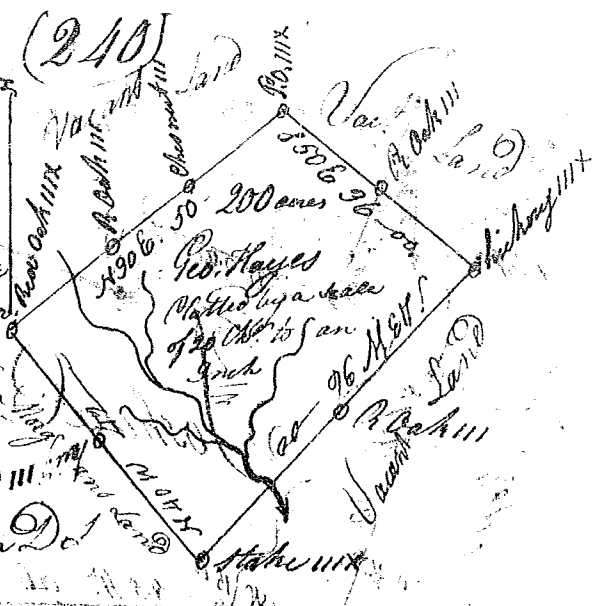

State of S. Carolina. Pursuant to a warrant from John Thomas Esq. Com. of Locations for 96 Dis. North. of Saluda River Dated 5th July 1784. I have admeasured and laid out unto Wilks Barry Waters a tract of 300 Acres of land. Situate below the ancient Boundary on Waters of Enoree & Cedar Shoal creek Bounding N. & W. on John Heads Thomas Shumys & N. on Wat. N. E. on Willis Head, S. W. S. B. & W. on James Head and Island. & hath such shape & marks as the above plat Represents Surveyed the 2nd July 1784. J. A. Labourer De. Recorded the 13th Dec. 1784.

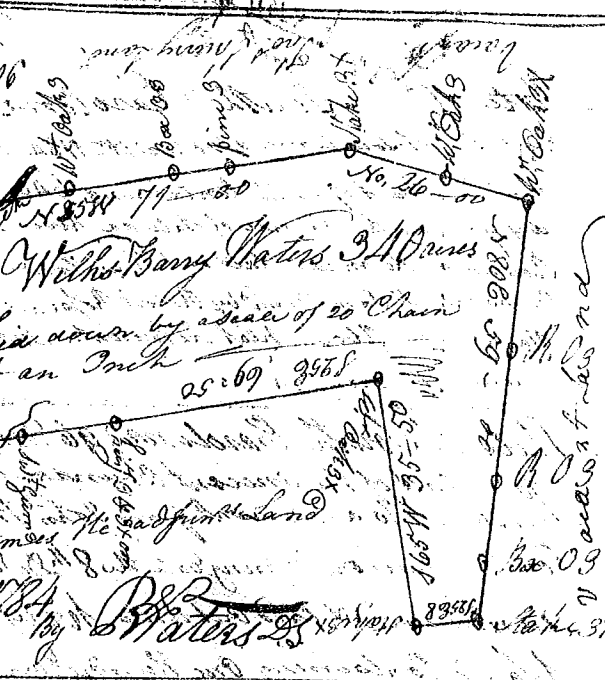

State of South Carolina Pursuant to a warrant from John Thomas Esq. Com. of Locations for Ninety Six District South of Saluda River the 5th of July 1784. I have admeasured and laid out unto Wilks Barry Waters a tract of Two Hundred & Thirty acres of land Situate in Ninety Six District on the north side of Saluda River: Below the ancient Boundary, Bounded S. on said River, W. by John Murgroves Land East by Henry Harpess Land & on the N. by Vacant Land, and hath such shape and marks as the above plat Represents Surveyed this 16th of Oct. 1784. Recorded this 13th of Dec. 1784.

