

South Carolina Pursuant to a warrant (272)

from John Thomas Esq. Commissioner

Locations for Ninety Six District North of Sataida

River. I have measured & laid out unto Nathaniel

Johnston a tract of six hundred & forty acres

of land in the SE District situated on Lofton branch

the waters of Indian Creek Basin and 1/2 on John

Lofton William Lofton and one Beck's land

4000 1/2 Lofton 1/2 Beck's

and land held by James

Kennerd & 1/2 on the

James Kennerd & South

Eastward on Providence Williams

arms and vacant land

Having such from

and marked as the

annexed Plot Repre-

sent Survey of this 29

Sept 1784

Phil Canard

Recorded 22 Dec 1784

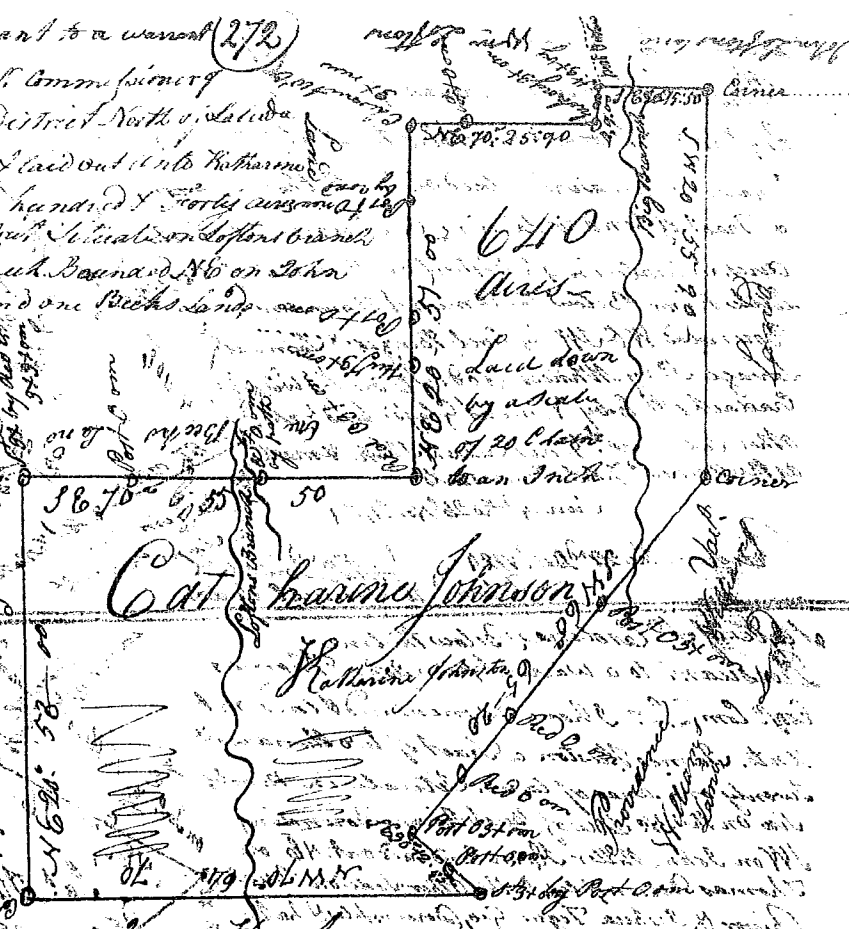

State of Carolina

Pursuant to a warrant

from John Thomas Esq.

Commissioner of locations

in Ninety Six District

North Side Sataida River

I have measured &

laid out unto Bailey

Duwall a tract of land

containing six hundred

and forty acres on the

head of ~~Catawba~~ Duncanson

Branch below the Indian

boundary, and hath such

shape, marks and bearings

as the annexed

Plot represents

Survey of this Dec 1784

Robert Hunter D.

Recorded 23 Dec 1784

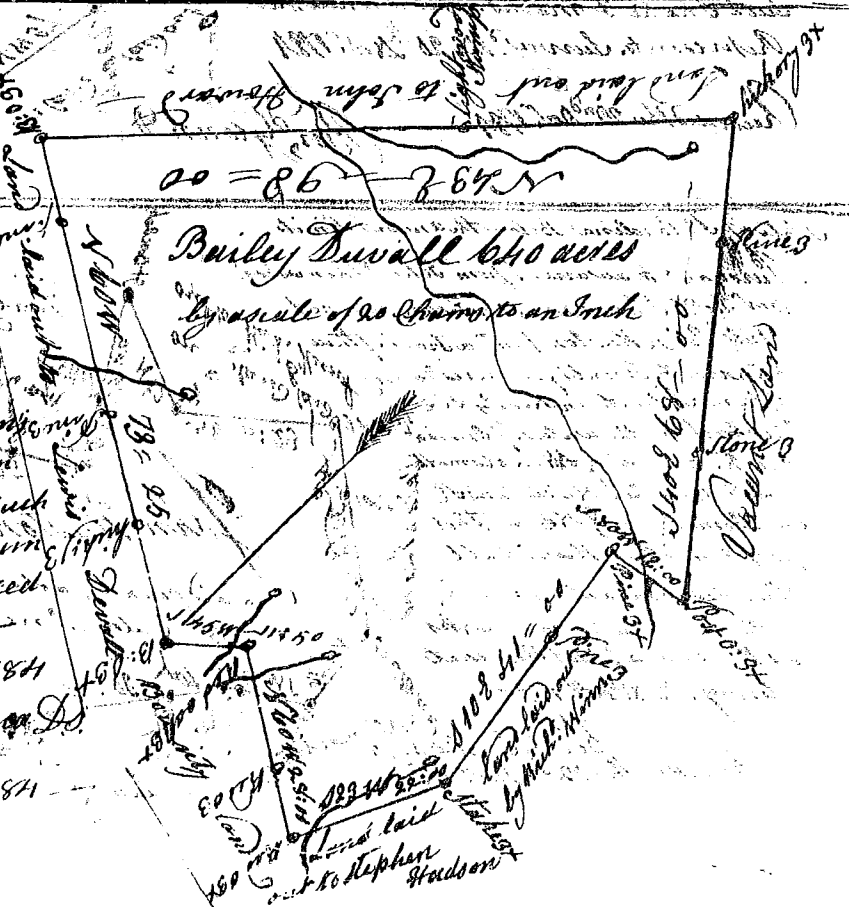

A true copy of the above Plot given and certified the 19th March 1785 to Bailey Duwall