

State of S^c Carolina

(906)

Pursuant to a Commission
 Pursuant from John Thomas
 Esq^r Com^r of Location
 to the 20th day of Sept^r 1774 I have
 measured and laid out unto
 Col^l James Mayson a tract
 containing one hundred and twenty
 five acres of Land Situate on the
 west side of Salsby on a branch
 thereof called Sack Hill Branch
 Bounding to the N^W by land laid out and
 on the S^W by Col^l James Mayson's own
 Antient Boundary line of both which
 are Mark as the
 Above Plat Represents

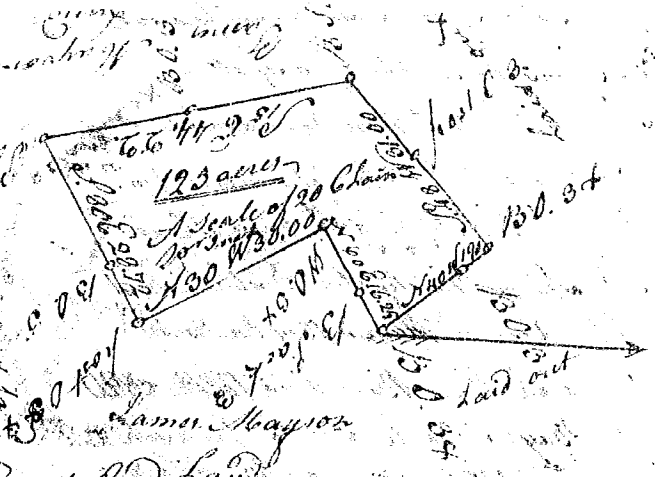

Delivered to me Surveyed this 6 Day of Nov^r 1774
 James Mayson Junior
 Recorded the 5 day of Jan^r 1775
 J. Southwell
 J. Southwell
 J. Southwell

State of S^c Carolina

Pursuant to a Commission
 from John Thomas Esq^r Com^r
 of Location in 3^d District
 River bearing date the 19 day of
 June 1774 I have measured and
 laid out unto James Barton one
 hundred acres on Duck Creek
 below the Indian boundary
 being 60 acres James M^r Slaughter's
 on the N^W side and being all other
 sides on Salsby land of both which
 are the above Plat Represents

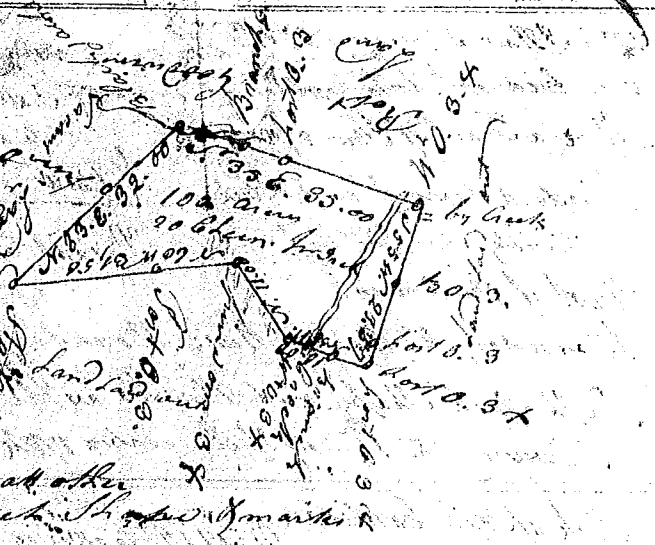

Delivered to me Surveyed 17 Day of July 1774
 James Barton
 Recorded the 5 day of Jan^r 1775
 Robert Hanna Esq^r