

State of South Carolina (23)

Pursuant to a warrant from John Thomas Esq. Commissioner of Locations in Ninety Six District No. 15 Saluda River, I have admeasured and laid out unto John House a tract of Land containing one hundred and fifty acres on the South side of Enoree River below the Indian boundary, bounding S.E. by said River, all other sides on Vacant Land and hath such shape and Marks as the annexed Plat Represents, Surveyed 19. Nov. 1784
 Recorded 8th febr. 1785, Robt. Hanna Esq.

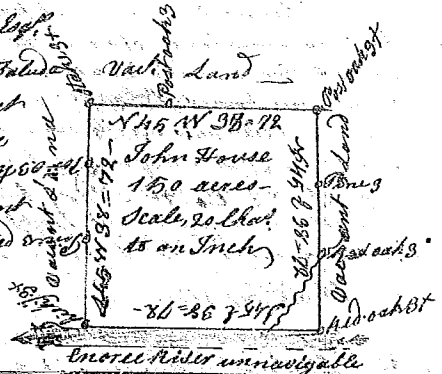

State of S^c Carolina Pursuant to a warrant from John Thomas Commissioner of Locations in Ninety Six District No. 15 Saluda River, I have admeasured and laid out unto James McLaughlin a tract of Land containing one hundred acres on Dobbin's Creek below the Indian Boundary bounding N on the said boundary, and all other sides on Vacant Land, and hath such shape and Marks as the annexed Plat Represents, Surveyed the 22. Nov. 1784, Recorded the 8th febr. 1785, by Robert Hanna Esq.

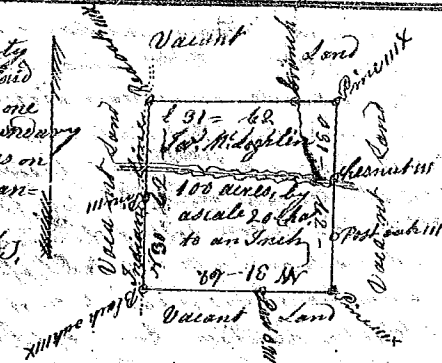

State of South Carolina Pursuant to a warrant from John Thomas Esq. Commissioner of Locations in Ninety Six District No. 15 Saluda River, I have admeasured and laid out unto William Cheek a tract of Land containing one hundred acres on a small branch of Wainors Creek below the Indian Boundary, bounded on all sides on Vacant Land, and hath such shape and Marks as the annexed Plat Represents, Surveyed the 29th Sept. 1784, Recorded the 8th febr. 1785, by Robert Hanna Esq.

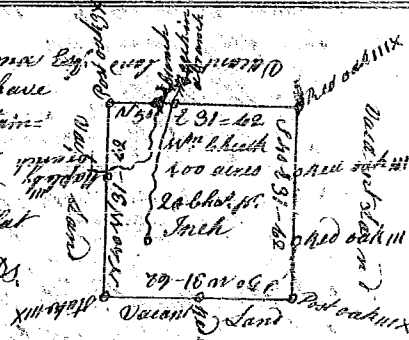

State of South Carolina Pursuant to a warrant from John Thomas Esq. Commissioner of Locations in Ninety Six District No. 15 Saluda River, I have admeasured and laid out unto Jacob Duchett a tract of Land containing one hundred and forty one acres on a branch of Duncan's Creek, below the Indian Boundary, bounding N.E. on land laid out to Am. Brose Whitten S.W. on land laid out to Wm. Beard, all other sides on Vac. Land, and hath shape and Marks of the annexed Plat Represents, Surveyed the 21st day of Oct. 1784, by Robert Hanna Esq. Recorded the 8th febr. 1785, Deb. Maj. Dugan

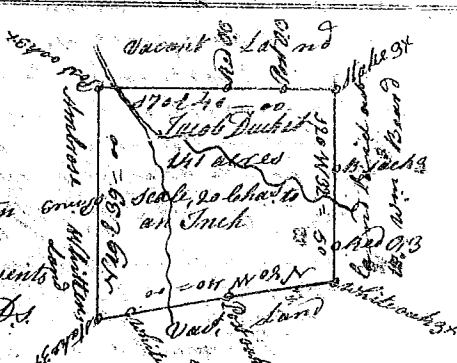

State of S^c Carolina Pursuant to a warrant from John Thomas Esq. Commissioner of Locations in Ninety Six District No. 15 Saluda River, I have admeasured and laid out unto Jacob Duchett a tract of Land containing Ninety four acres on a branch of Enoree River below the Indian Line, bounded N on land laid out to Jacob Duchett, S.W. on land laid out to Charles Miller N.E. & S.E. on land the owners unknown, all other sides on Vacant Land and hath such shape and Marks as the annexed Plat Represents, Surveyed 21 Oct. 1784, by Robert Hanna Esq. Recorded 8th febr. 1785, Deb. Maj. Dugan

