

(53)

State of S. Carolina, Pursuant to a warrant from John Thomas Commissioner of Locations for Ninety six district N. side Saluda River dated 1 day of Oct. 1784 - I have admeasured and layd out unto John Musgrove a tract of Ninety two acres of land situate in ninety six district, below the ancient boundary on Saluda river bounded on the S. by said river on the N. by Frazer's land on the N. by William Musgrove's land, & by John Musgrove's land, and hath such shape and Marks as the annexed Plat Represents, Surveyed the 20th Decr. 1784, by Phil<sup>r</sup> Waters, D.S.  
Recorded the 25th febr'y. 1785.

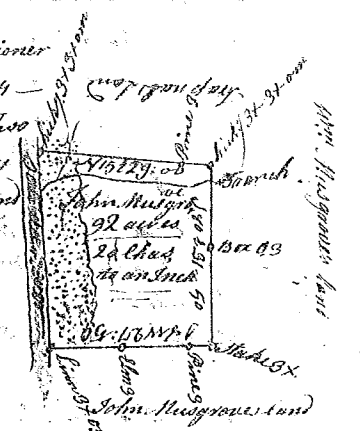

South Carolina Pursuant to a warrant to me directed by John Braemar Esq<sup>r</sup> Deputy Surveyor genl dated the 29 Sept<sup>r</sup> 1784 I have admeasured and laid out unto Samuel Fowler a plantation or tract of Land in Camden County, containing one hundred and fifty acres, situate lying on a branch of the Scaulat River, bounded N. & E. by one Harpers land, and on all other sides vacant Land, and hath such form and Marks as the above Plat Represents, certified the 18th of febr'y 1785  
Recorded 25th febr'y. 1785 by Jas Wood D.S.

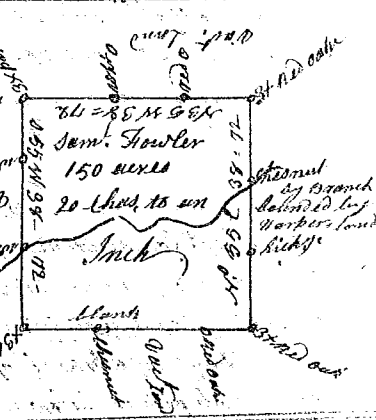

Del. Robt Harper

State of S. Carolina, Ninety six district below the Indian line Pursuant to a warrant from John Thomas Esq<sup>r</sup> Commissioner of Locations, dated 16th Decr. 1784, I have admeasured and laid out unto Macaja Korkett a tract of Land containing Two hundred and sixty six acres on the waters of Fair forest bounded S. & E. by Charles James James's land 590 & on vacant land N. & E. on Fleming Smith's land and vacant land, all other sides on vacant Land, and hath such shape and Marks as the annexed Plat Represents, Surveyed 28th Decr. 1784  
Recorded 28th febr'y 1785, Phil<sup>r</sup> Waters, D.S.

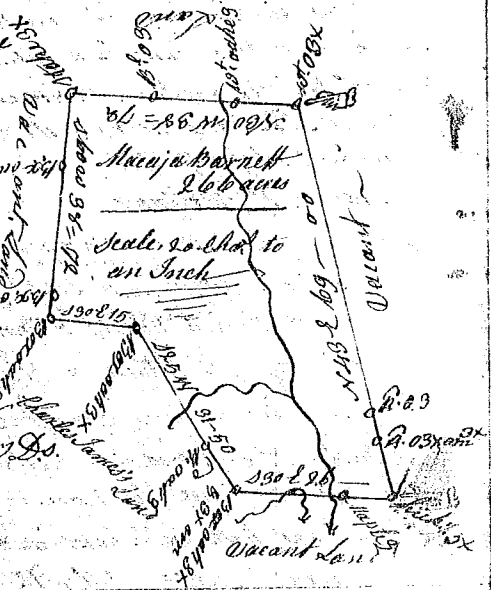

State of S. Carolina, Pursuant to a warrant from John Thomas Esq<sup>r</sup> Commissioner of Locations in Ninety six district N. Saluda River I have admeasured and laid out unto Nimrod Brent a tract of one hundred acres of Land, on Enoree River west of the Indian Boundary, bounded S. W. by Benjamin Higley's land, all other sides on vacant land, and hath such shape & Marks as the annexed Plat Represents, Surveyed the 30th day of December 1784  
Recorded 28th Feb'y, 1785, Robert Hanna D.S.

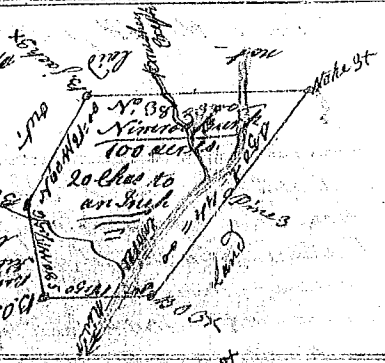

State of S. Carolina Ninety six district, east of the Indian Boundary Pursuant to a warrant from John Thomas Esq<sup>r</sup> Commissioner of Locations dated 5th Sept<sup>r</sup> 1784, I have admeasured and laid out unto David Pruitt a tract of Land containing one hundred acres lying on a small branch of Cutchumons Creek bounded to the N. W. by James Robertson's land, all other sides vacant land and hath such shape and Marks as the annexed Plat Represents, Surveyed the 14th Nov<sup>r</sup> 1784  
Recorded the 28th febr'y. 1785, Andrew Thomson D.S.

