

State of S. Carolina Pursuant to a warrant from John Thomas Esq. Com. Locations for Ninety Six District N. side of Saluda River dated the 24th Oct. 1784. I have Admeasured & laid out unto Isaac Mills a Tract of Fifty acres of land Situate in 96 District N. side of Saluda River below the ancient Boundary on a branch of Bush River call'd Young fork Bounded on the N. by Robert Mills land 54 3/4 on the S. by Mills land all other sides vacant & hath such shape & marks as the annexed plat Represents. Survey this 23rd Oct. 1784. By Waters J. Recorded 3rd March 1785.

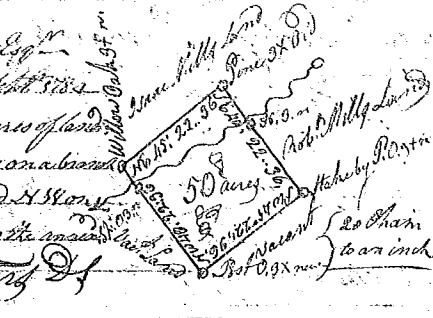

State of S. Carolina Pursuant to a warrant from John Thomas Esq. Com. Locations for 96 District North of Saluda River dated the 7th July 1785. I have admeasured & laid out unto John Cannon a Tract of one Hundred twenty six acres of Land Situate in 96 District on the N. side of Saluda River below the Old Boundary, on waters of Haw-lick Creek. Bounded on all sides by vacant Land & hath such shape & marks as the annexed plat Represents. Survey this 15th July 1785. By Waters J. Recorded the 3rd March 1785.

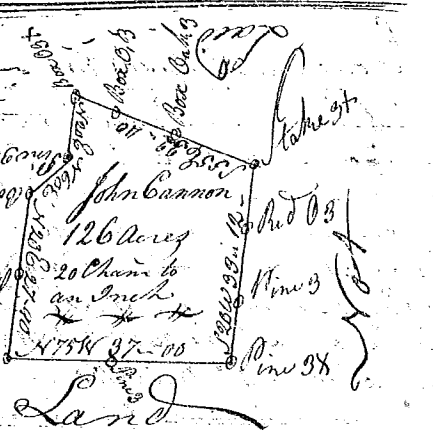

State of S. Carolina Pursuant to a warrant from John Thomas Esq. Com. Locations in Ninety Six District N. side Saluda river, dated the 26th day of Sept. 1784. I have admeasured & laid out unto John Dobbing a Tract of one hundred acres of land Situate in 96 District on the N. side of Saluda river below the ancient Boundry on Holly branch waters of Bush River. Bounded N. by Sam. Edwards land & part vacant, all other sides vacant & hath such shape & marks as the annexed plat Represents. Survey this 30th Nov. 1784. By Philomen Waters J. Recorded the 4th March 1785.

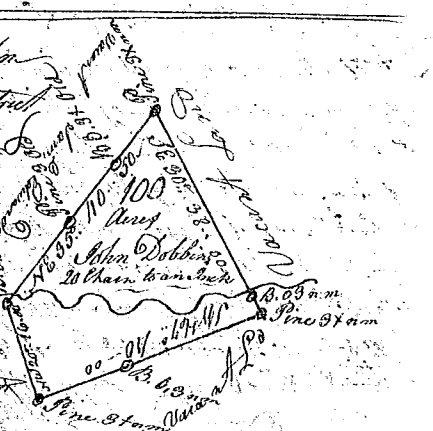

State of S. Carolina Pursuant to a warrant from John Thomas Esq. Com. Locations in 96 District N. of Saluda River dated the 18th of Nov. 1784. I have Admeasured & laid out unto Jonathan Warty a Tract of one hundred acres of land Situate in Ninety Six District on the N. side of Saluda River below the ancient Boundary, on waters of Hawlick branch of Saluda River Bounded on all sides by vacant Land, & hath such shape & marks as the annexed plat Represents. Survey this 21st Nov. 1784. Recorded the 4th March 1785. By Waters J.

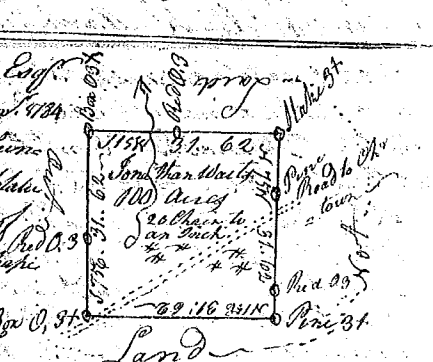

State of South Carolina Pursuant to a Warrant from John Thomas Esq. Com. Locations in 96 District N. of Saluda River dated the 29th of Sept. 1784. I have admeasured & laid out unto Charles Bridges a Tract of one Hundred & Fifty acres of land Situate in 96 District on the N. side of Saluda River. Below the ancient Boundary, on waters of Cannons Creek of Bush River Bounded N. by Timore's land & by Andy Bowers land all other sides vacant & hath such shape & marks as the annexed plat Represents. Survey this 5th Nov. 1784. By Waters J. Recorded 1st March 1785.

