

State of S. Carolina Pursuant to a warrant from John Thomas Esq. Comm. Locations on 9th District, R. 2^d Saluda River. I have admeasured & laid out unto James Menden a Tract of one Hundred Acres of Land, on a branch of Sandy River, West of the Mason Boundary, bounding on all sides on vacant Land & hath such shape & marks as the annexed Plot Represents, Surveyed the 6th Feb^y 1785, by Robert Hanna Esq. Recorded the 9th March 1785 & Delivered to John Brown

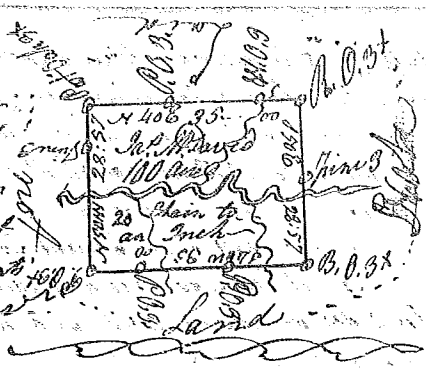

State of S. Carolina Pursuant to a warrant from John Thomas Commissioner of Locations, dated 2^d day of Dec^r. I have admeasured and laid out unto Michael Johnston about of one hundred and fifty acres of land, situate in ninety six district west of the ancient boundary on a branch of Snowe River, bounding NE on land laid out to Isaac Morgan, all other sides on vacant Land, and hath such shape and marks as the above Plot Represents, Surveyed 7th Dec^r 1784, recorded 11th March 1785, by William Benson D^y.

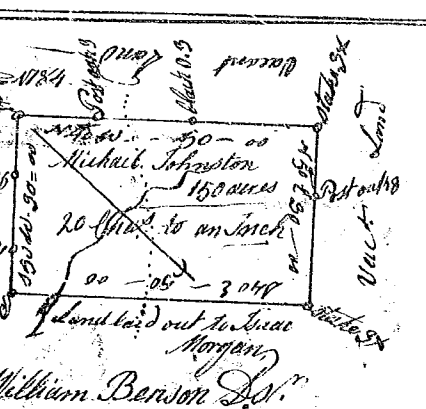

State of S. Carolina Pursuant to a warrant from John Thomas Commissioner of Locations, dated the 8th Sept^r 1785 I have admeasured and laid out unto Jordan Holcom a tract of one hundred and sixty one acres of land Situate in Ninety Six district west of the ancient boundary on a branch of the south fork of Tugal River, and a branch of the middle fork of said river, bounding on all sides on vacant Land and hath such shape as the above Plot Represents Surveyed 8th day Sept^r 1785, recorded the 11th March 1785, by W^m Benson D^y.

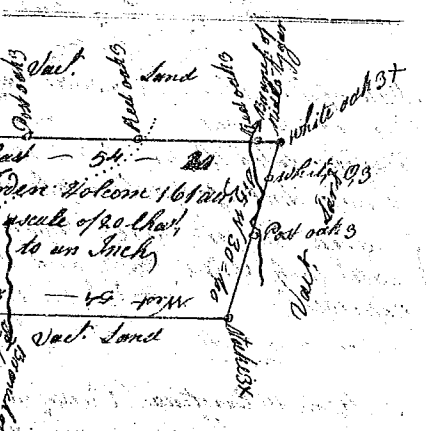

State of South Carolina Pursuant to a warrant from John Thomas Commissioner of Locations dated 31 day of June 1785, I have admeasured and laid out unto Robert Newbatt Esq. a tract of two Hundred acres of land Situate in Ninety Six district East of the ancient boundary on the Middle fork of Tugal River, bounding on the SW & NW on lands unknown & on the SE & NE by the various courses of said River all other sides on vacant Land, and hath such shape and marks as the above Plot Represents Surveyed the 17th Feb^y 1785, by W^m Benson D^y.

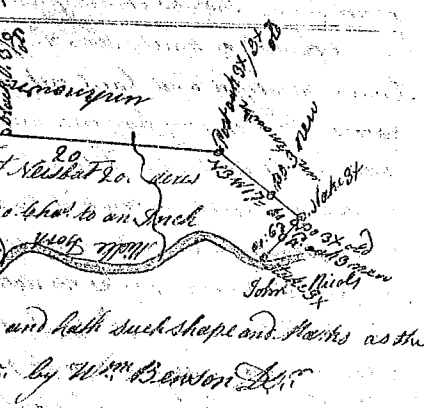

State of S. Carolina Pursuant to a warrant from John Thomas Esq. Commissioner of Locations dated 2^d Feb^y 1785, I have admeasured and laid out unto Thomas Perry a tract of two hundred acres of Land Situate in Ninety Six district East of the ancient boundary on the branches of the Middle fork of Tugal River, bounding S & E on Thomas Perry's Land, & to John Nicols, all other sides on vac^t Land, and hath such shape and marks as the above Plot Represents, Recorded the 11th March 1785, Surveyed 27th Feb^y 1785, by W^m Benson D^y.

