

State of South Carolina,

Pursuant to a warrant from John Thomas Esq. Commissioner of Locations in Ninety six district N Sabuda River, I have admeasured and laid out unto William Walden a tract of one hundred and ninety three acres of Land on a small branch of Sabuda River, below the Indian Boundary bounding NW on John Now's land SW & NW on Clement Deale's land SE on Land laid out to James Pollard & part on John Parly's land & Part in William Jackson's land; all other sides on vacant Land, and hath such shape and Marks as the above Plat Represents, Survey 30. March 1785,

Recorded 6th April 1785, by Robert Hanna Esq.

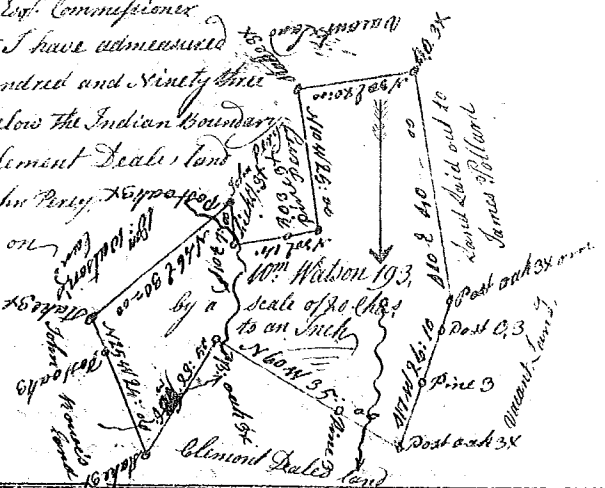

State of South Carolina 96 district, East of the ancient Line, Pursuant to a warrant from John Thomas Esq. Commissioner of Locations dated 29th Jan'y. 1785 I have admeasured and laid out unto John Thomas Junr. a tract of Land containing 255 1/2 acres situate lying and being on the south side of fair forest on Doogan's branch, to the west by said John Thomas Junr's land to the North by Joseph Buffington's land, Eastwardly by Land laid out for John gibbs, SW by Samuel Culbertson's land and hath such shape and Marks as the above Plat Represents, Survey 27 Jan'y. 1785, Andrew Thomson Esq.

Recorded 6th April 1785, Survey 27 Jan'y. 1785, Andrew Thomson Esq.

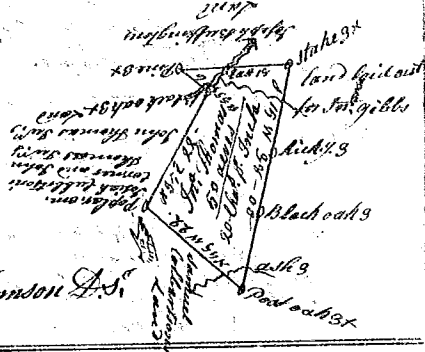

State of S Carolina 96 district East side the ancient boundary line Pursuant to a warrant from John Thomas Commissioner of Locations, Dated 10th Jan'y. 1785, I have admeasured and laid out unto William Earnest a tract of Land containing one hundred and fifty acres lying on the small branches of James's Creek South side of Sygar River Bounded to the south by Jacob Earnest's land, to the East by Richard Chesney's land; all other sides vacant land, and hath such other shape and Marks as the above Plat Represents - Survey 15 Jan'y. 1785, Andrew Thomson Esq.

Recorded the 6th April 1785, Andrew Thomson Esq.

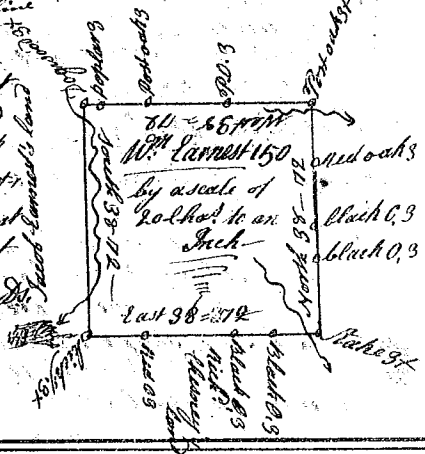

State of S Carolina 96 District

East of the Ancient Boundary Line Pursuant to a warrant from John Thomas Esq. Commr. Locations Dated the 11th Feb'y. 1785. I have admeasured & laid out unto William Moore a Tract of Land containing Three Hundred & Thirty three Acres, lying on King Creek of Bounded to the N. by Aaron Moores, N by Wm Moores Land, All other sides Old Lines the Owners Unknown to me & hath such shape and marks as the above plat Represents. Survey 14. Feb'y. 1785

Recorded the 9th April 1785

Delivered to Wm Moore

by Andrew Thomson Esq.

