

State of S^c Carolina } Pursuant to a warrant from John
 Laurens County } Thomas Esq^r Commissioner of Locations
 Dated the 30th day of April 1785. I have admeasured
 and laid out unto Simuel Dunlap a tract of two hundred
 and fifty acres of Land above the old Indian boundary
 on a creek called Laurel Creek waters of Needy River
 buting and bounding on all sides by vacant Land, and
 Hath such Shape form and Marks as the above Plat represents
 Survey: d. May 1785. John Rodgers Esq^r
 Recorded 14th May 1785.

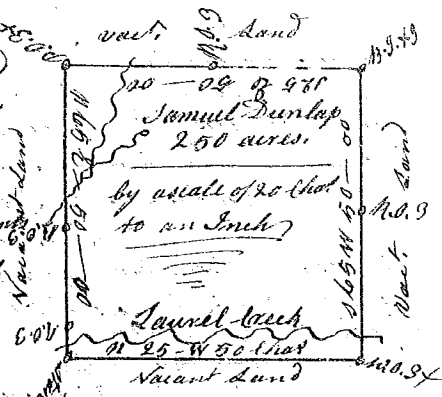

Deliv^d to Jeremiah Daniel

State of S^c Carolina } Pursuant to a warrant
 Laurens County } from John Thomas Esq^r
 Commissioner of Locations, dated the 11th April 1785.
 I have admeasured and laid
 out unto Alexander Deal six Hundred
 and forty acres of Land below the
 ancient boundary, on a creek call
 Simmons's Creek a branch of Little
 River waters of Saluda, buting
 W. on Thomas Edgihil & Chesnot
 N. on Robert Simson, S. on Jas
 Williams, and Hath such Shape
 and Marks as the form as
 the above Plat represents.

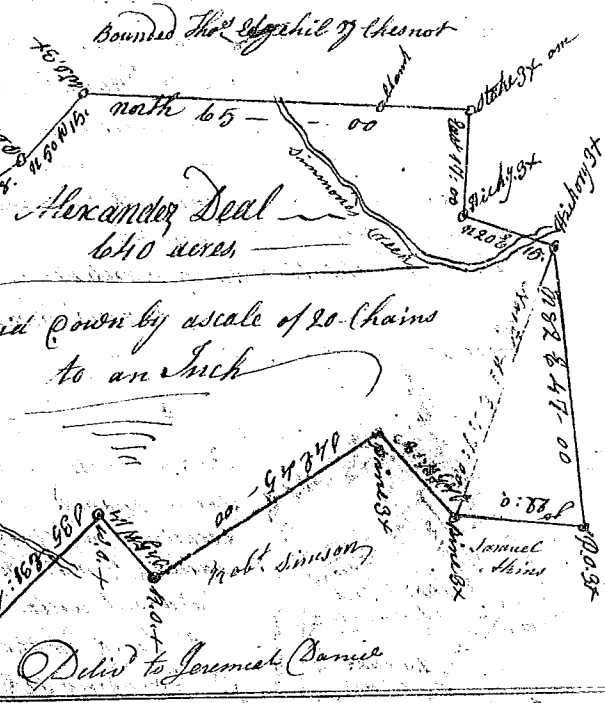

Survey: 29th of April 1785.
 by John Rodgers Esq^r
 Recorded 16 May 1785.

Deliv^d to Jeremiah Daniel

State of S^c Carolina } Pursuant to a warrant from
 Laurens County } John Thomas Esq^r Commissioner
 of Locations. Dated the 19th day of April 1785, I
 have admeasured and laid out unto John Sims
 a tract of Land containing six Hundred and forty
 acres below the ancient boundary, bounding
 N. by Land Held by W^m Mathes E. by Land of
 Jas Sweeney, S. by SW on Land not known
 & on Vacant Land, and Hath such Shape
 form and Marks as the above Plat represents.

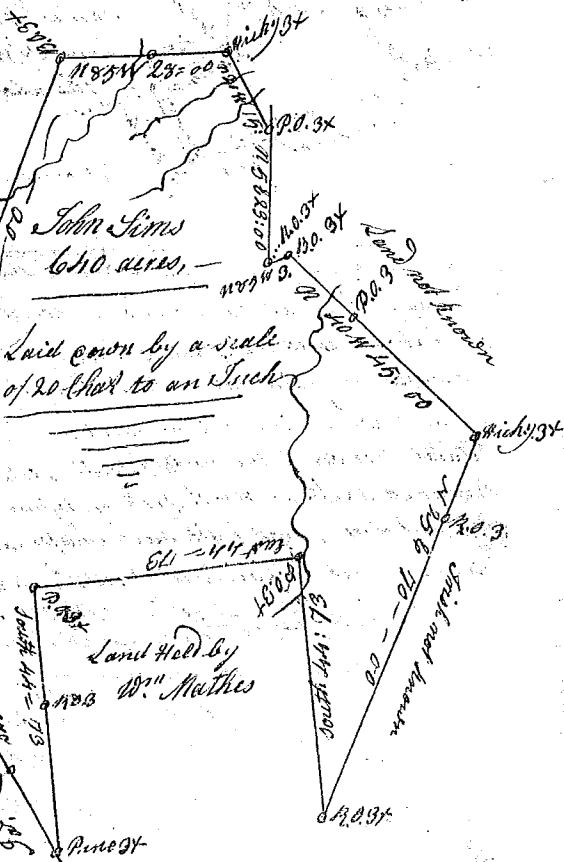

Survey: the 9th day of May 1785.
 by John Rodgers Esq^r

Recorded 16th May 1785.

Deliv^d to Jeremiah Daniel