

State of South Carolina,

Pursuant to a warrant from John Thomas Commissioner of Locations North side of Saluda River, I have admeasured and laid out unto Mary Prince a tract of five hundred and thirty acres of land situate in ninety six district at the falls of Enoree River, and hath such butting and boundings and other shape and Marks as the above Plat represents, Survey, 16th May 1785,

Recorded 22<sup>d</sup> June 1785, by Robt. Prince D. C. DeP. Mr. Harpers

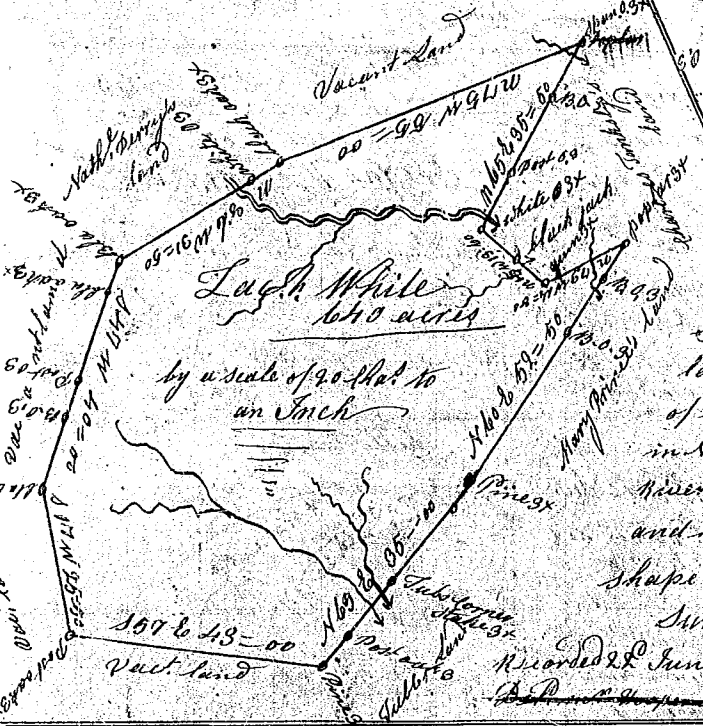
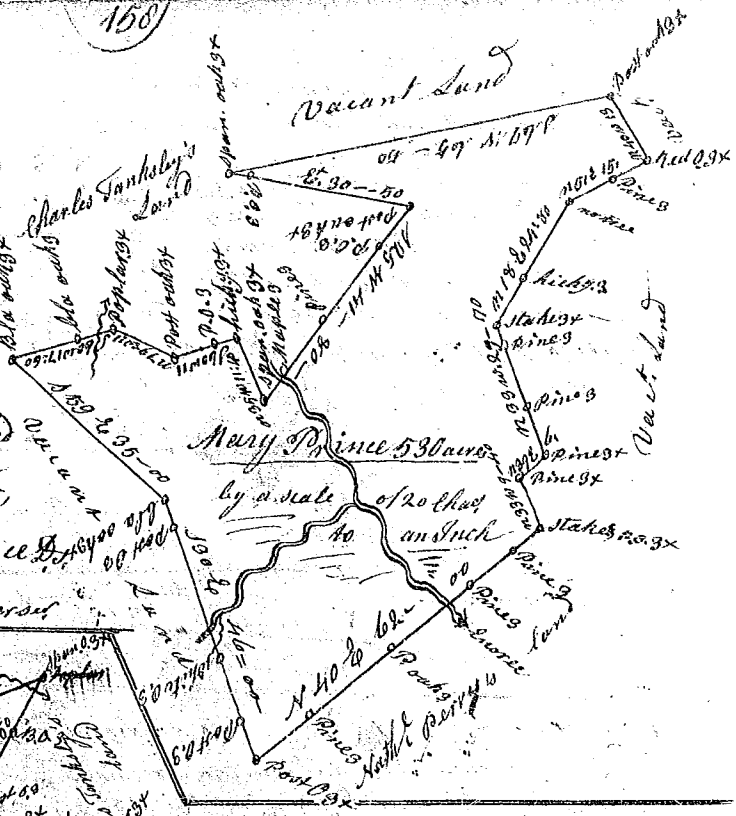

State of South Carolina,

Pursuant to a warrant from John Thomas Commissioner of locations North side Saluda River I have admeasured & laid out unto Lachamiah White a tract of Six hundred and forty acres, of land, situate in Ninety six district on the Middle Creek of Enoree River and the branches of Grinces fork of Enoree and hath such butting and bounding, and other shape and Marks as the above Plat represents, Survey, the 18 day of June 1785,

Recorded 22<sup>d</sup> June 1785, Robt. Prince D. C. DeP. Mr. Harpers DeP. Mr. South White

State of South Carolina,

Pursuant to a warrant from John Thomas Commissioner of locations dated the 4 day of May 1785, I have admeasured and laid out unto Solomon King a tract of land containing one hundred and seventy six acres, situate in ninety six district West of the old boundary, on the south fork of Tiger River, and hath such shape and Marks as buttings and Boundings as the above Plat represents, Survey, 14th May 1785,

Recorded 22<sup>d</sup> day June 1785, Joseph Whitner, D. C.

