

1785

State of South Carolina Ninety six District
 Pursuant to a warrant from John Thomas
 Esquire Commissioner of Locations Dated
 September the 10th 1785. I have Admeasured
 Laid Out unto ~~the~~ ^{the} ~~land~~ ^{land} ~~Sumner A. Traders~~ ^{Sumner A. Traders} ~~of~~
 Land containing Two Hundred & Nine by Three
 Acres Lying and Being in Union County
 On Both Sides of a Duck mans Creek A
 Branch of Sugar River & North South Boundings
 & Partings & Shape and Marks as the Above
 Plat Represents Surveyed this 20th Day
 of September 1785
 Andrew Thomson Esq.

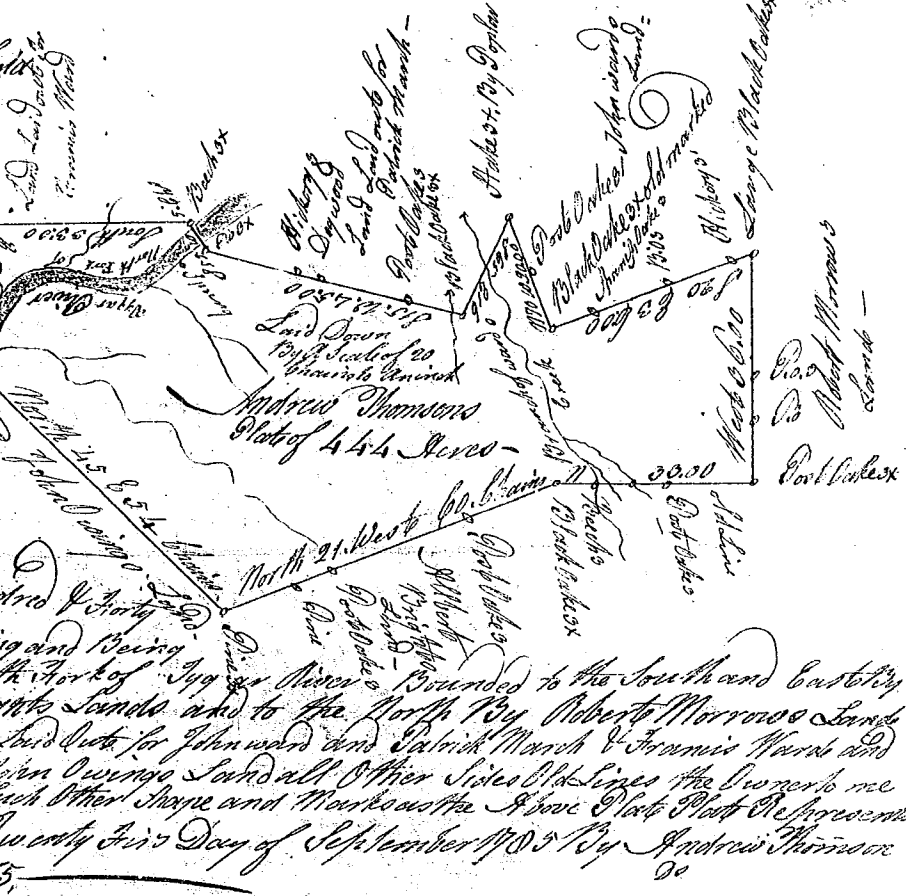

State of South Carolina
 Ninety six District on the
 East side of the Ancient
 Boundary Line
 Pursuant to
 A warrant from under
 the Hand & Seal of John
 Thomas Esquire Commis-
 sioner of Locations Dated
 September the
 10th Day 1785
 I have Admeasured
 and Laid out unto
 Andrew Thomson
 A Tract of Land
 containing Four Hundred & Twenty
 Four Acres Situate Lying and Being
 On Both Sides of the North Fork of
 Sugar River Bounded to the South and East by
 Robert Morris's Land and to the North by
 Patrick March & Francis Marks and
 to the South West by John Ouzens Land all Other Sides Old Lines the Owners be
 Surveyed this Twenty five Day of September 1785
 Recorded 22 Sept. 1785



State of South Carolina
 Pursuant to a warrant from John Thomas Esq.
 Commissioner of Locations dated 29th Aug. 1785,
 I have admeasured and laid out unto Pennil Wood
 a tract of land containing two hundred and eighty
 four acres, situate on a branch of Abner's Creek the
 waters of Enoree River, bounded N. by W^m Woodward's
 land, S. & E. by W^m Wallison's & Thos. Wood's land, N. by
 Joseph Wofford's land, all other side Vacant land, and
 hath such shape, form and Marks, as the above
 Plat represents, Surveyed 30th Aug. 1785
 by James Wofford Esq.

