

Laurens County Pursuant to a
 Warrant from John Thomas Esq.
 Com. Sup. Dated the 19th Jan^y 1786 I have
 admeasured & laid out unto John
 Pocher a tract of 499 Acres of land
 situate & bounding on the waters of Reddy
 River & Walnut Creek bounding above
 Saxon Sr on Rebecca Ritches Sr & to E. W. W. Sr
 land not known of both such shape & marks as
 the above plat represents
 Surveyed this 6th Feb^y 1786

John Rodgers Esq.
 Recorded this 27th Feb^y 1786 D. C. Harris

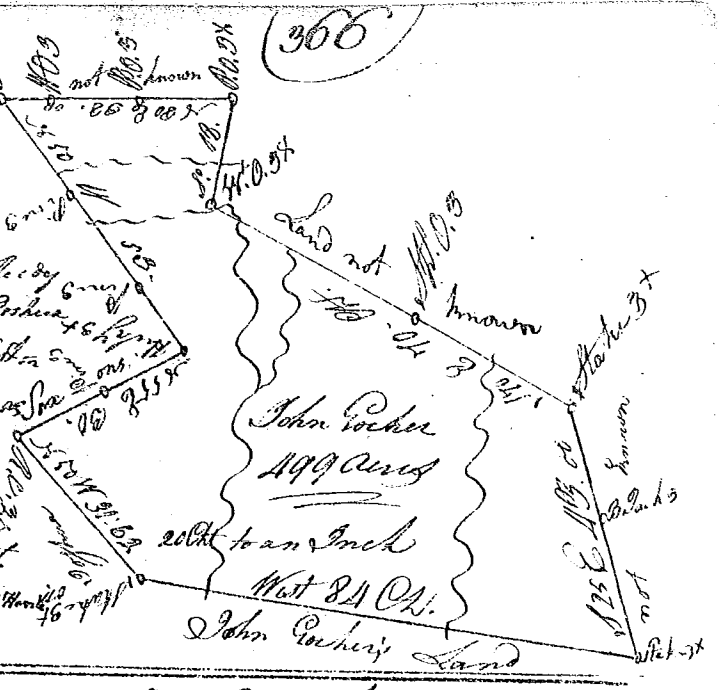

Laurens County Pursuant to
 a Warrant from John Thomas
 Esq. Com. Sup. Dated 5th Dec^r 1785
 I have admeasured & laid out unto
 Rebecca Ritches a tract of four
 hundred & forty acres of land below
 bounding upon Reddy River & Walnut
 Creek & above Sam^l McCluskin Sr on
 John Coucher East on John Reed &
 River the other bounding to the
 not known of both such shape form
 & marks as the above plat represents
 Surveyed this 6th Feb^y 1786

John Rodgers Esq.
 Recorded this 27th Feb^y 1786
 Delivered to Charles Harris

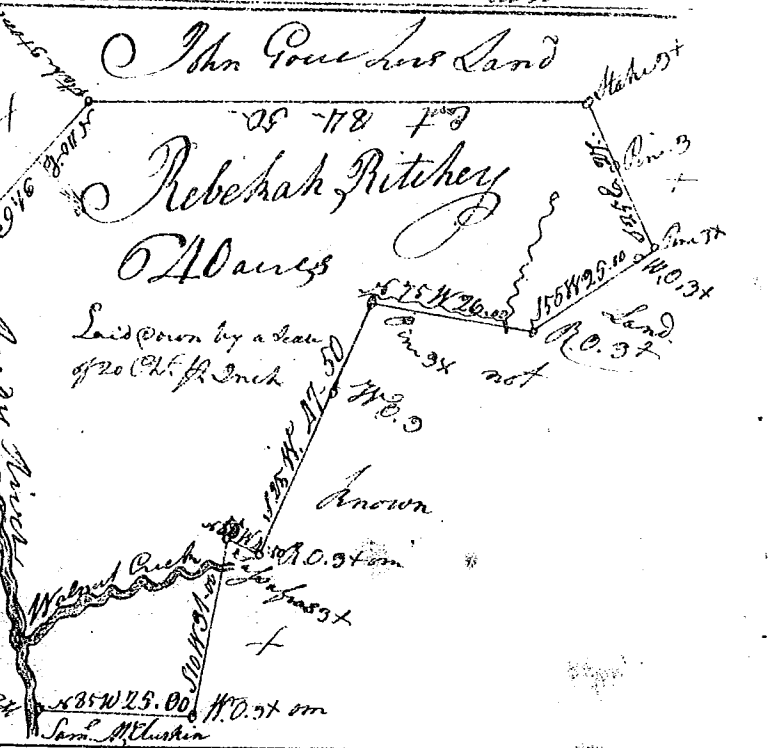

State of S^c Carolina Pursuant to a Warrant
 from John Thomas Esquire Com. of Locations
 Dated the 25th Jan^y 1786. I have admeasured
 laid out unto George Morgan a tract
 of land containing 300 Acres situate
 in the district of 96 below the ancient
 boundary on Reddy River a branch of
 Saxon Sr River bounded on all sides as
 above mentioned & both such shape
 form & marks as the above plat
 represents Surveyed this 3rd Feb^y 1786
 Recorded this 1st March 1786 D. C. Harris

