

State of South Carolina Pursuant to a warrant from John Thomas Esq. Commissioner of locations & Saluda, I have admeasured and laid out unto William Cooper Esq. (on the bounty as an Independent Soldier) a tract of Two hundred acres of land, on the Dividing ridge between Enore River and Duncan's Creek in Laurens County, having such marks, buttings, & boundings and shape, as the above Plat represents, Survey. 14th March 1786, Rob. Hanna D^r. Recorded 15th May 1786.

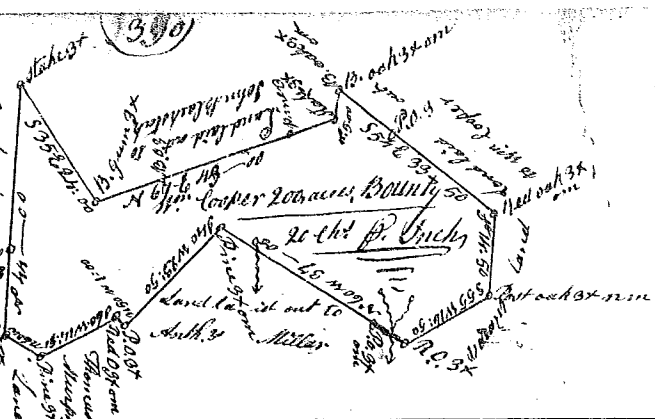

State of S^c Carolina Pursuant to an warrant from John Thomas Commissioner of locations, dated the 12th day of May 1786, I have admeasured and laid out unto Samuel Warren a tract of Eight hundred and fifty Eight acres of land, in Ninety Six District, on the south fork of the Beaverdam of Enore River and hath such shape, Marks, buttings and boundings as the above Plat represents, Survey. 15th May 1786, W^m Benson D^r. Recorded 16th May 1786.

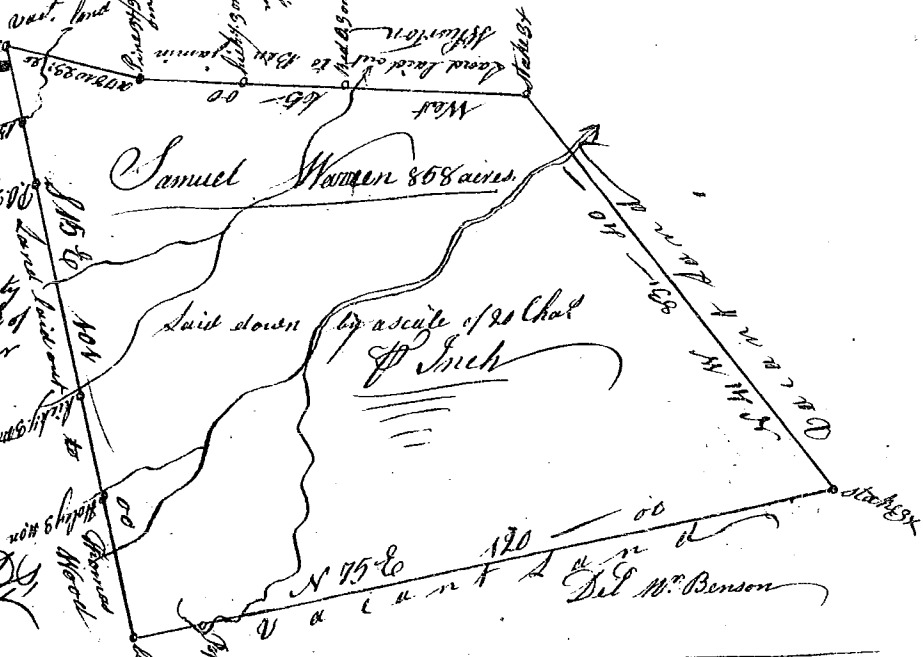

State of South Carolina Pursuant to a warrant from John Thomas Esq. Commis^r of locations dated 12th May 1786, I have admeasured and laid out unto Alexander Vernon a tract of Two hundred and thirty four acres of land, in Ninety Six District on McElroy's branch of Needy River, and hath such shape, Marks, buttings & boundings as the above Plat represents, Survey. 12th May 1786, W^m Benson D^r. Recorded the 15th May 1786.

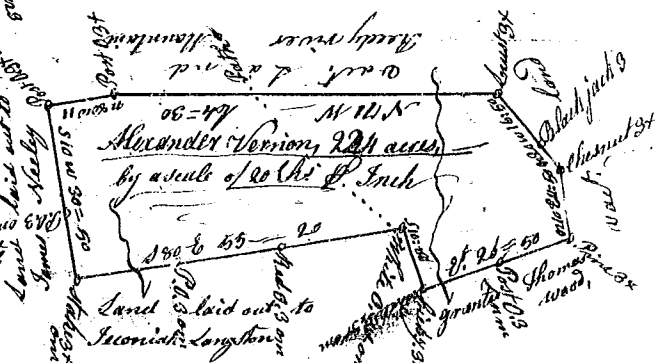

State of South Carolina Pursuant to an warrant from John Thomas Esq. Commissioner of locations, I have admeasured and laid out unto Richard Chesney a tract of one hundred and forty acres of land, on the branches of James's Creek and Ferguson's Creek in Spartanburgh County, having such shape, Marks, buttings and boundings as the above Plat represents, Survey. 16 May 1786, Rob. Hanna D^r. Recorded 16th May 1786.

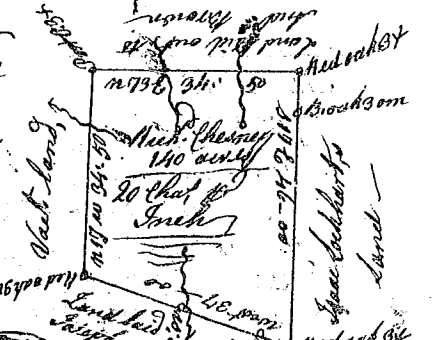

State of S^c Carolina, Pursuant to an warrant from John Thomas Esq. Commissioner of locations dated 24th March 1786, I have admeasured and laid out unto Amos Speare a tract of fifty two acres of land in Ninety Six District, on Tarolite river, and hath such shape, Marks, buttings and boundings as the above Plat represents, Survey. 25th March 1786. Recorded 17th May 1786, W^m Benson D^r.

