

State of S. Carolina, Pursuant to a warrant from John Thomas Esq. Com^r of South I have admeasured and laid out unto Patrick Quirk some, a tract of 143 acres of land on New-Lick-Creek, a branch of big Saluda, and hath such shape form and Marks as the above Plat represents, Survey^d Dec^r. 1789.

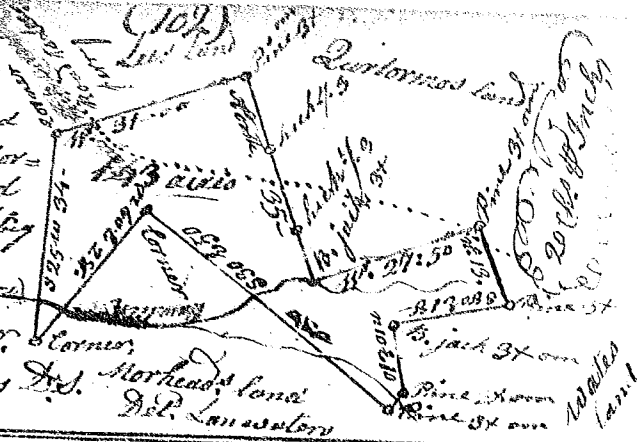

South Carolina

Pursuant to a warrant from John Thomas Esq. Com^r of South Carolina, dated the 9th Decem^r. I have admeasured and laid out unto Patrick Quirk some, a tract of One hundred six acres of land, and hath such shape form and Markings & boundings as the above Plat represents. Certified for the 25th Decem^r. 1789. By P. Waters Esq. Rec^d. the 15th Jan^y. 1790. Pl^d. to Landon Waters.

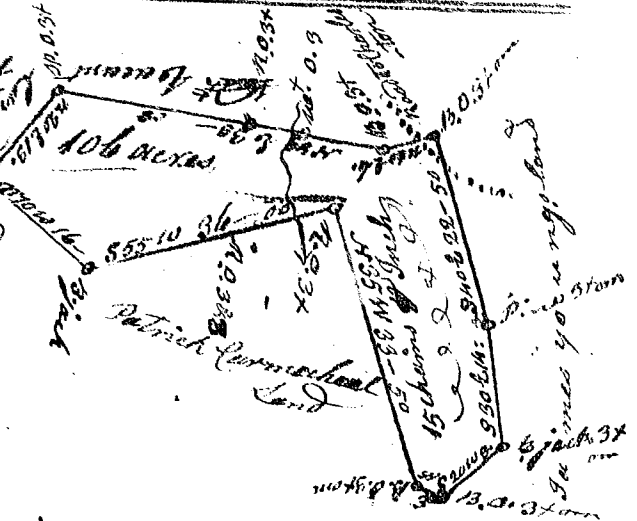

South Carolina Pursuant to a warrant from John Thomas Com^r of South Carolina, Dated 31st Aug^t. 1789, I have admeasured and laid out unto Thomas Willoughby & Waters, a tract of one hundred and fifty acres of land in Newbury County on the N^o of Saluda River on said river and hath such shape, Marks, buttings & boundings as the above Plat represents, Survey^d. 29th Dec^r. 1789, Tho^s. Waters Esq. Recorded 15th Jan^y. 1790. Tho^s. Waters,

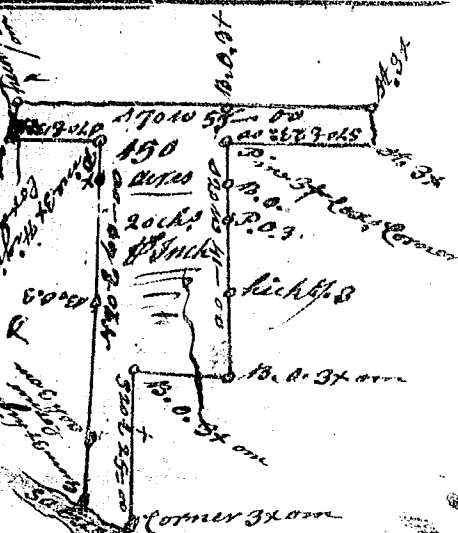

South Carolina Pursuant to a warrant from John Thomas Com^r of South Carolina, Dated 11th Jan^y. 1790, I have admeasured and laid out unto Francis Higgins a tract of one hundred and thirty seven acres of land on the N^o side of great Saluda river in Newbury County, bounding S^o of land of one Boyd & William Cox, Esq. on said river N^o & E. on land of said Francis Higgins, N^o & E. on land of William H. H. H. and hath such shape form & Marks as the above Plat represents, Certified 14th Jan^y. 1790. Recorded 15th Jan^y. 1790.

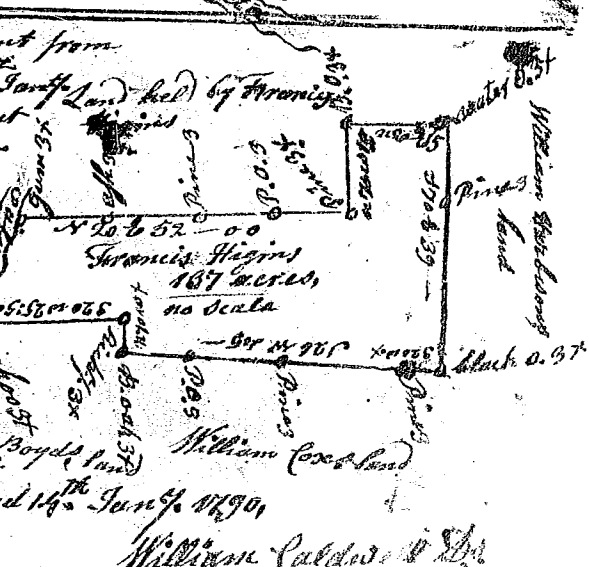

Del. self

William Caldwell Esq.