

State of South Carolina Pursuant to a warrant from John Thomas Esq. Com. Location dated the 22nd July 1793. I have measured & laid out unto James Leck a tract of three hundred & fifty one acres of land situate in Greenville County, on both sides of a branch of Green River bounded eastward, on land laid out unto Joshua Southwell & Son, 1789. On land laid out for John Ford, Westwardly & Northwardly. On land laid out unto McCoy & Co. vacant land, all other sides on vacant lands both such shape from corners as the above plat represents.

Surveyed the 15th August 1793

George Salmon D^s

Recorded 23rd Sept 1793

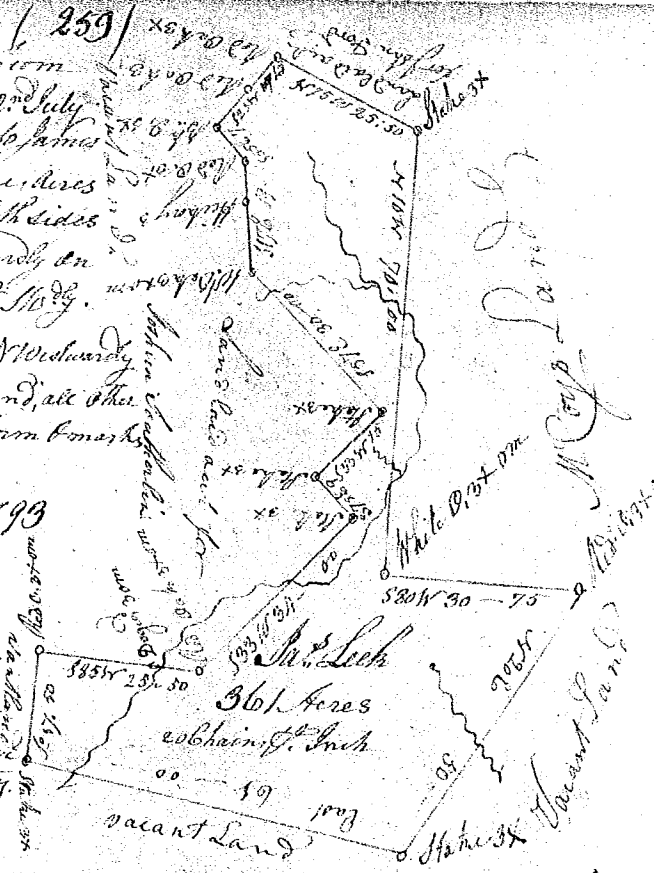

State of S^c Carolina Pursuant to a warrant from John Thomas Esq. Com. Location dated the 22nd July 1793. I have measured & laid out unto James Leck a tract of two hundred & thirty six acres of land situate in Greenville County. On both sides of the N^o fork of Serrys Creek of Green River. Bounded N^o E. by a line bearing N 8^o W by land sur. for John Ford, all other sides vacant land & both such form & markers as the above plat represents.

Surveyed the 15th Aug^t 1793

George Salmon D^s

Recorded the 23rd Sept 1793

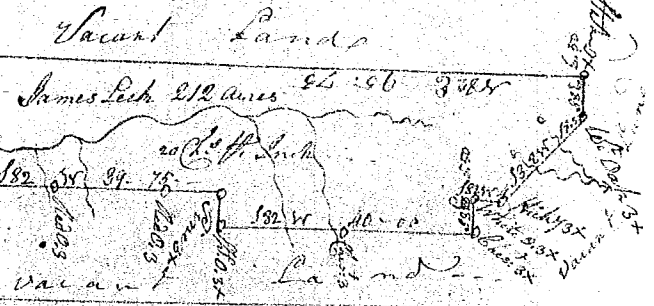

State of S^c Carolina Pursuant to a warrant from John Thomas Esq. Com. Location dated the 2nd Aug^t 1793. I have measured & laid out unto Joshua Southwell a tract of two hundred & one acres of land situate in Greenville County. On both sides a branch of Green River eastward of Green River Dam. Bounded on all sides by vacant land & both such form & markers as the above plat represents, here the 1st March 1793.

By George Salmon D^s

Recorded the 23rd Sept 1793

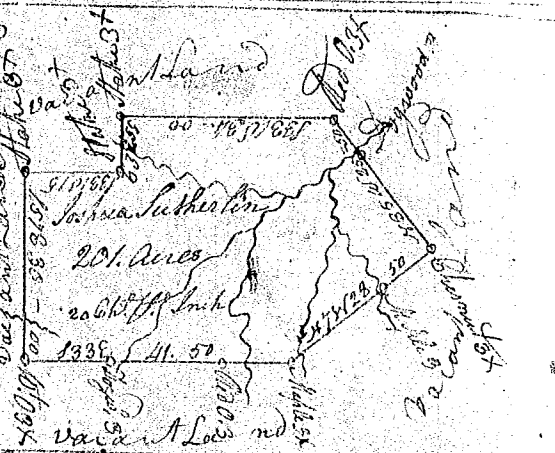

S^c Carolina Pursuant to a warrant from John Thomas Esq. Com. Location dated 19th Apr 1793. I have measured & laid out unto Joseph a tract of forty three acres of land situate in Pickens District, Spartanburg County, on the N^o side of Fairfairs Creek bounded on the N^o by S. Joseph's land, S. by Henry Foster's land, & E. by Wm. Burton's land, & both such shape marks, boundaries & boundaries as the above plat represents.

Surveyed the 21st Sept 1793 by John Connell D^s

Recorded the 25th Sept 1793 D^s John Connell

