

9999  
211

North Carolina Pursuant to a warrant from John Thomas Esq. I have admeasured & laid out unto Robert Middleton a tract of one thousand acres of land situated in Greenville County on a branch of Saluda River bounded on all sides by said Robert Middleton's land with such shape & marks as the above plat represents. Certified the 31<sup>st</sup> Oct. 1793 James Settle Del.

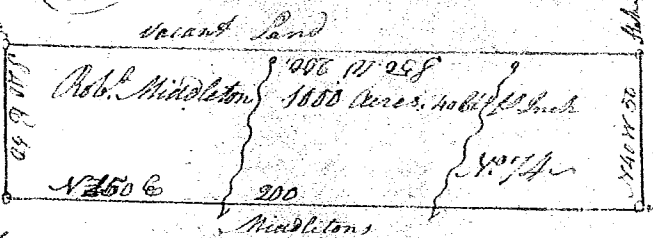

Land  
Middlet

North Carolina Pursuant to a warrant from John Thomas Esq. I have admeasured & laid out unto Robert Middleton a tract of 1000 acres of land in Greenville County on a branch of Saluda River bounded on all sides by said Robert Middleton's land with such shape & marks as the above plat represents. Certified the 31<sup>st</sup> Nov. 1793 James Settle Del.

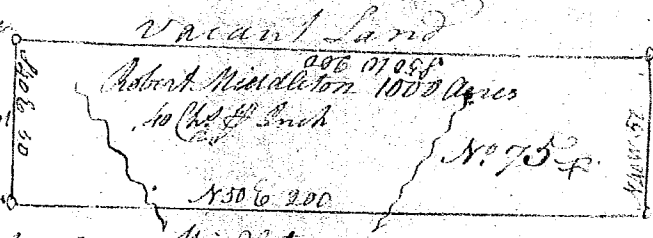

Land  
Middlet

North Carolina Pursuant to a warrant from John Thomas Esq. I have admeasured & laid out unto Robert Middleton a tract of 1000 acres of land in Greenville County on a branch of Saluda River bounded on all sides by said Robert Middleton's land with such shape & marks as the above plat represents. Certified the 31<sup>st</sup> Nov. 1793 James Settle Del.

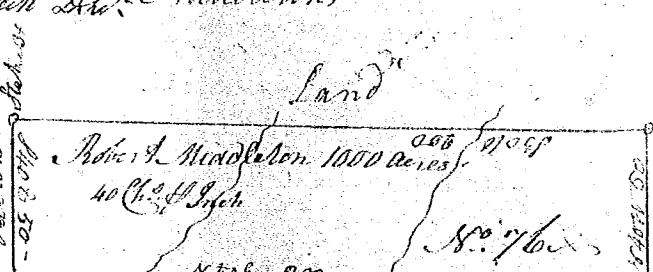

Land  
Middlet

North Carolina Pursuant to a warrant from John Thomas Esq. I have admeasured & laid out unto Robert Middleton a tract of one thousand acres of land situated in Greenville County on a branch of Saluda River bounded on all sides by said Robert Middleton's land with such shape & marks as the above plat represents. Certified the 31<sup>st</sup> Oct. 1793 James Settle Del.

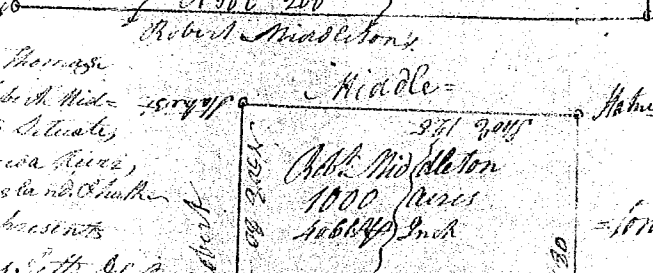

Middle-  
Middlet

North Carolina Pursuant to a warrant from John Thomas Esq. I have admeasured & laid out unto Robert Middleton a tract of one thousand acres of land situated in Greenville County on a branch of Saluda River bounded on all sides by said Robert Middleton's land with such shape & marks as the above plat represents. Certified the 31<sup>st</sup> Oct. 1793 James Settle Del.

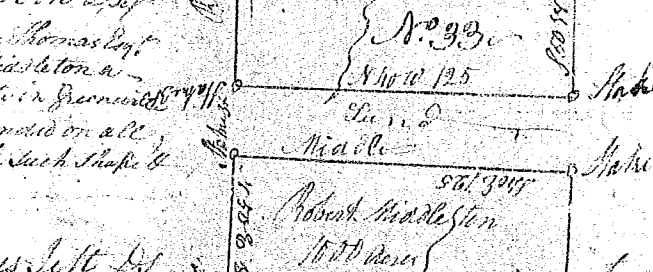

Middle-  
Middlet

North Carolina Pursuant to a warrant from John Thomas Esq. I have admeasured & laid out unto Robert Middleton a tract of one thousand acres of land situated in Greenville County on a branch of Saluda River bounded on all sides by said Robert Middleton's land with such shape & marks as the above plat represents. Certified the 31<sup>st</sup> Oct. 1793 James Settle Del.

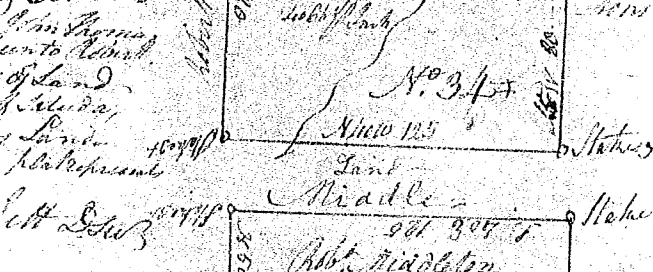

Middle-  
Middlet

North Carolina Pursuant to a warrant from John Thomas Esq. I have admeasured & laid out unto Robert Middleton a tract of one thousand acres of land situated in Greenville County on a branch of Saluda River bounded on all sides by said Robert Middleton's land with such shape & marks as the above plat represents. Certified the 31<sup>st</sup> Oct. 1793 James Settle Del.

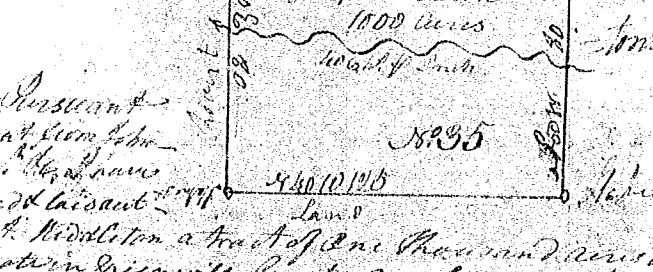

Middle-  
Middlet

North Carolina Pursuant to a warrant from John Thomas Esq. I have admeasured & laid out unto Robert Middleton a tract of one thousand acres of land situated in Greenville County on a branch of Saluda River bounded on all sides by said Robert Middleton's land with such shape & marks as the above plat represents. Certified the 31<sup>st</sup> Oct. 1793 James Settle Del.

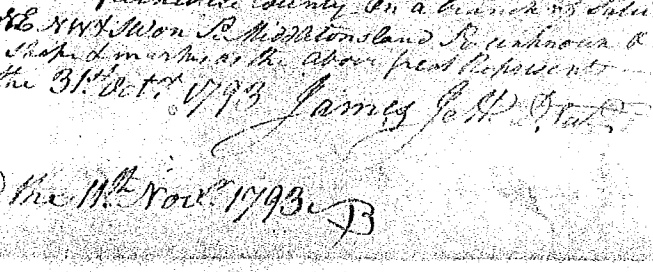

Middle-  
Middlet

Recorded the 11<sup>th</sup> Nov. 1793