

South Carolina Pursuant to (136)

Pursuant from John Thomas, Com^r
of Loc^{ty} N Side Saluda River
I have measured & laid out unto
James Martin of said County
a tract of five hundred acres
of land, in Spartaburg County
District, on the head
branches of Millers fork waters
of Chickety-creek, bounded by
lands of Oliver Smith
S by land of John Gibson
W by land of John Gibson
North and the line between
lands originally granted
to John Gibson by
John Gibson 3 by land
laid out to John Gibson
W by land laid out to John Gibson
and Martin's own land, and
both such shape, and
marks as the above part
the presents. Survey, 30 June 1797.

Ward W. Bee

Recorded 11th April 1798

Jel. Duncanson

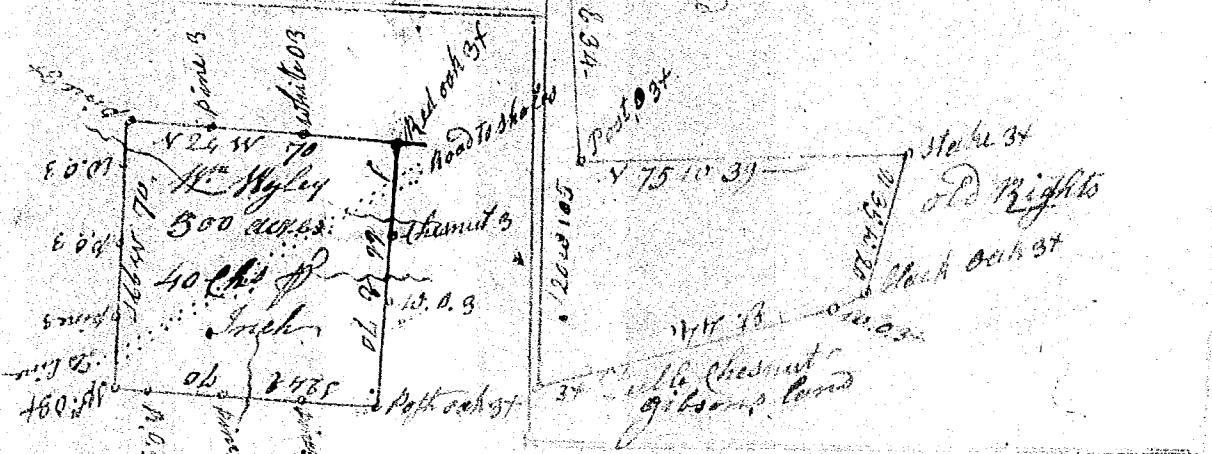

State of S. Carolina Pursuant to a warrant from John Thomas, Com^r
of Loc^{ty} N Side Saluda, I have measured and laid out unto
Evan Wylie a tract of five hundred acres of land in Spartaburg
County on the road that leads from the Charree Ford on Broadwater
to Grindley, bounded S^o by a big survey belonging to Col. Hopkins
Brewster & Company, W by land laid out for John Gibson, and
and both such shape, and marks as the above part presents.

Survey, 20th March 1798.

Ward W. Bee

Recorded 14th April 1798.

Jel. Duncanson