

(125)

State of S. Carolina  
 Pursuant to a war, &  
 from John Thomas, Comr. of  
 Loc. & side salu'd dcd  
 7<sup>th</sup> Sept 1801 I have  
 admeasur'd & laid out  
 unto Filman Bobo tract  
 of four hundred & sixty three  
 acres of land, between Sugar  
 and Moore rivers on both sides  
 Eliskah Creek of Moore, part in  
 Spartanburg and part in Union  
 Districts, and hath such shape  
 and marks, bearings & bounding  
 as the above Plat represents.  
 Survey 31<sup>st</sup> Oct. 1801  
 Anst. Thomson D.  
 Recorded 12<sup>th</sup> Jan. 1802

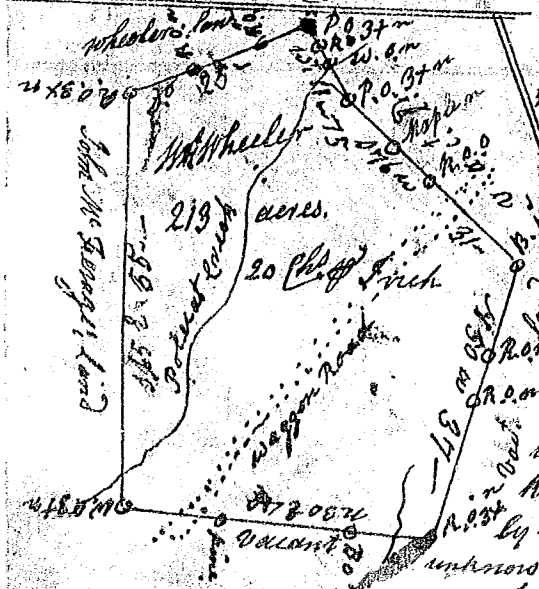

Recorded 7<sup>th</sup> Jan. 1802

S. Carolina Pursuant to  
 a war, from John Thomas Comr. of loc. & side salu'd dcd  
 7<sup>th</sup> Sept 1801, I have admeasur'd & laid out unto  
 William Wheeler tract of two hundred and  
 thirteen acres of land in Union district on  
 waters of Sugar & Moore Creeks bounded by Moore  
 & Sugar R. by land granted to John M. Farquhar  
 by land of Thomas Wheeler, all other sides tract. or  
 unknown and hath such shape as the above plat represents  
 Survey 29<sup>th</sup> Dec 1801 John M. Farquhar

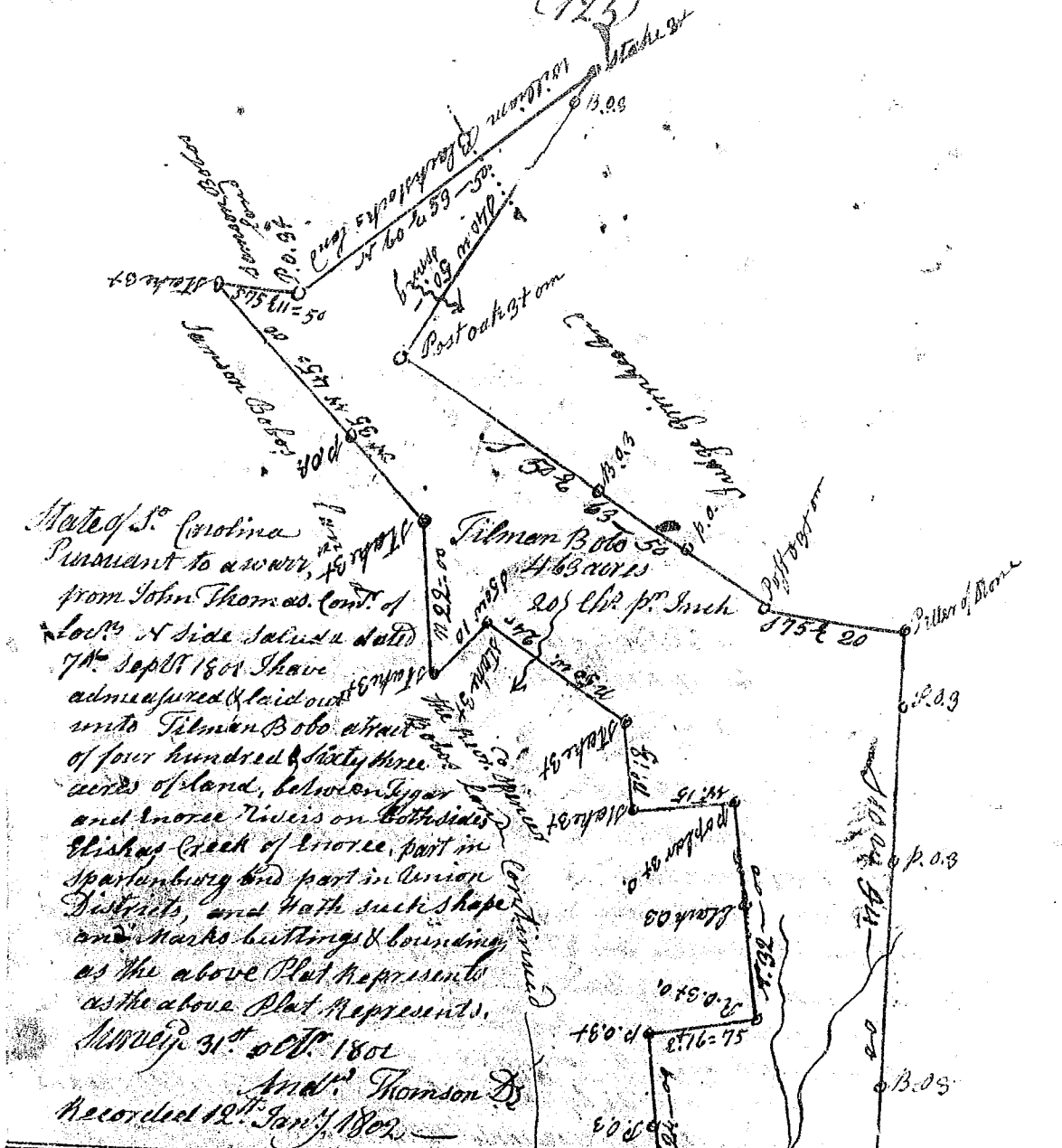

Pillar of Stone

P.O.B

P.O.B

Stakes