

(239)

ancient boundary line

South Carolina.
Pursuant to a warrant
= rent from John

Thomas Com^r of loc^s
N side Saluda dist^{ct}
6th Juny 1802, I
have admeasured
and laid out unto
Jacob Bright a

tract of five hundred
acres of land in the
= Spartanburg dist^{ct}

District on both sides of wards Creek
of the south fork of Tugay river & of the ancient boundary line, bounding E^t
by Isaac Bright's land, so, by Alexander M^r Howells land, all other sides
by ancient unknown lands, and hath such shape & marks as the above Plat
represents Survey^d 13th March 1802
Recorded 4th March 1802 James Kilgore De.

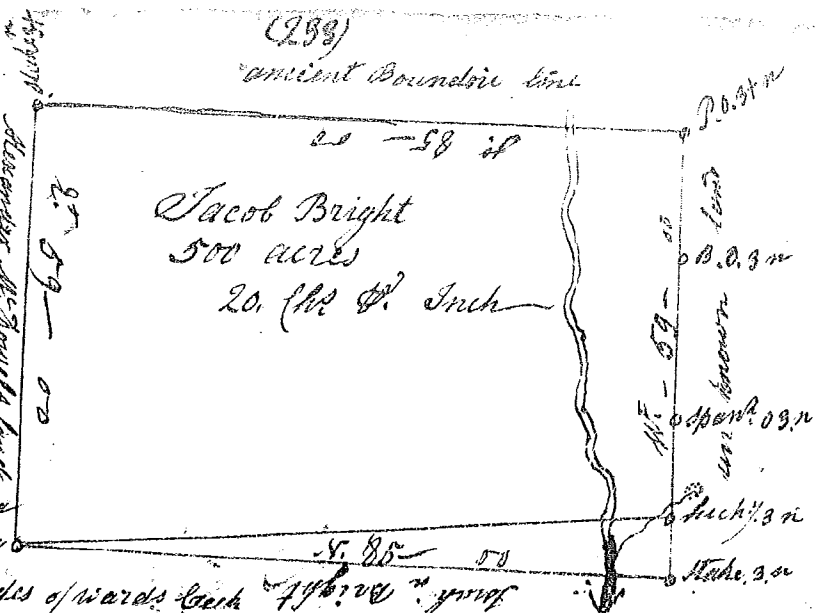

South Carolina
Pursuant to a warrant
from John Thomas

Com^r of loc^s N
side Saluda dist^{ct}
6th Juny 1802 I
have admeasured
and laid out
unto Isaac Bright

a tract of five
hundred yard square
acres of land in the
Spartanburgh District
on both sides

of wards Creek & some branches of said Creek of S. Tugay River bounding
by Jacob Bright's land E. by James Kilgore's land S. by unknown lands
all other sides by unknown lands, and hath such shape and mark
as the above plat represents, Survey^d 13th Juny 1802, James Kilgore De.
Recorded 4th March 1802

