

9 4 3 7

All that piece, parcel or lot of land situate in the State of South Carolina, County of Greenville, in which said County, at the south eastern corner of the intersection of Longview Terrace and Henderson Highway (also known as Henderson Circle), and being known and designated as a portion of lots 9 and 10 as shown on Plat of Property of Adelle W. Long recorded in the S. S. Office for Greenville County, in Plat Book "XXXX" at page 25, and having, according to said Plat, the following metes and bounds, to-wit:

BEGIN at an iron pin at the southeastern corner of the intersection of Longview Terrace and Henderson Highway and run thence along the southern side of Longview Terrace S. 49-21' . 100 feet to a point; thence with a new line through the center of lots 9 and 10 S. 57-30' E. 197.3 feet more or less, to a point on the southeastern side line of lot 9; thence along the line of lot 9, S. 47-15' . 100 feet to an iron pin on the northeastern side of said lot 9; thence with the north east side of said lot 9 N. 19-3' . 200 feet to the point of beginning.

*Marlene Slavin*

*Joe T. Selph*

*Christine Skelton*

*Barbara J. Selph*

WITNESSES:

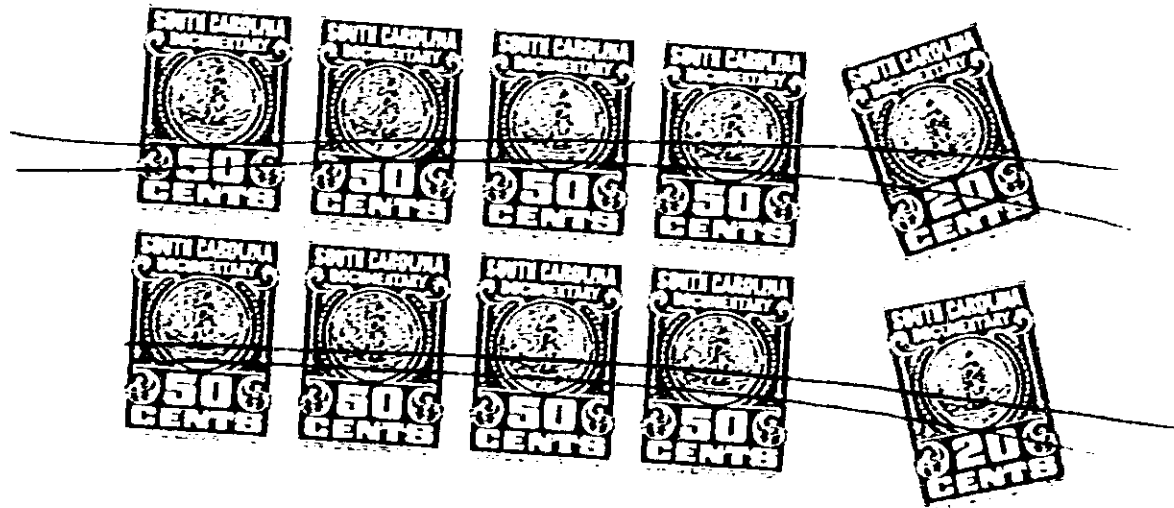

RECORDED OCT 13 '75 At 4:48 P.M.

9880

4328 RV-2 L