

GREENVILLE '00-S-C

FIRST MORTGAGE ON REAL ESTATE

21 3 25 PM '99

MORTGAGE

1991 735

BURNE S. TANNERSLEY

STATE OF SOUTH CAROLINA

COUNTY OF GREENVILLE

TO ALL WHOM THESE PRESENTS MAY CONCERN:

WENDELL H. BAKER, JR.

(hereinafter referred to as Mortgagor) SEND(S) GREETING:

WHEREAS, the Mortgagor is well and truly indebted unto LAURENS FEDERAL SAVINGS AND LOAN ASSOCIATION, LAURENS, S. C. (hereinafter referred to as Mortgagee), as evidenced by the Mortgagor's promissory note of even date herewith, the terms of which are incorporated herein by reference in the sum of THIRTEEN THOUSAND TWO-HUNDRED and no/100

DOLLARS (\$ 13,200.00 ), with interest thereon from date at the rate provided for in said note, said principal and interest to be repaid as therein stated, except that the final payment of principal and interest shall be due on

October 1, 2000, and

WHEREAS, the Mortgagor may hereafter become indebted to the said Mortgagee for such further sums as may be advanced to or for the Mortgagor's account for taxes, insurance premiums, public assessments, repairs, or for any other purpose;

NOW, KNOW ALL MEN, That the Mortgagor, in consideration of the aforesaid debt, and in order to secure the payment thereof and of any other and further sums for which the Mortgagor may be indebted to the Mortgagee at any time for advances made to or for his account by the Mortgagee, and also in consideration of the further sum of Three Dollars (\$3.00) to the Mortgagor in hand well and truly paid by the Mortgagee at and before the sealing and delivery of these presents, the receipt whereof is hereby acknowledged, has granted, bargained, sold and released, and by these presents does grant, bargain, sell and release unto the Mortgagee, its successors and assigns:

"All that certain piece, parcel or lot of land, with all improvements thereon, or hereafter constructed thereon, situate, lying and being in the State of South Carolina, County of GREENVILLE, Five Forks Community, being known and designated as Lot No. 6 in accordance with plat made for Grantor by J. Mac Richardson dated July 23, 1959, to be recorded in the R.M.C. Office for Greenville County and being more fully described in accordance with said plat, to-wit:

BEGINNING at an iron pin in the center of Old Woodruff-Greenville Road, being 49 feet from the center of present Woodruff-Greenville Road and southwest corner of Lot No. 1 and running thence along center of Old Woodruff Road N. 49-27 W. 200 feet to nail in center of said Old Road; thence N. 40-33 280.8 feet to iron pin; thence S. 9-30 E. 76.3 feet to iron pin; thence S. 16-51 E. 222.3 feet to iron pin; thence S. 62-51 W. 120.5 feet to iron pin, being the point of beginning.

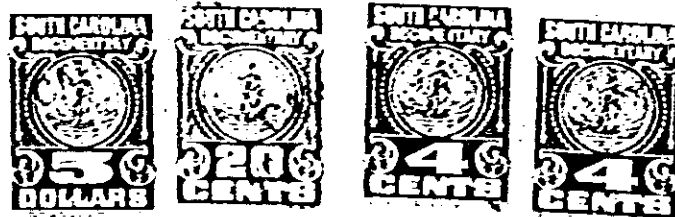

Together with all and singular the rights, members, hereditaments, and appurtenances to the same belonging or in any way incident or appertaining, and all of the rents, issues, and profits which may arise or be had therefrom, and including all heating, plumbing, and lighting fixtures and any other equipment or fixtures now or hereafter attached, connected, or fitted thereto in any manner; it being the intention of the parties hereto that all such fixtures and equipment, other than the usual household furniture, be considered a part of the real estate.

9735

4328 RV-2