

FILED GREENVILLE CO. S.C.

NOV 5 4 35 PM '82

DONNIE S. TANKERSLEY R.M.C.

FILED GREENVILLE CO. S.C.

MORTGAGE NOV 5 4 19 PM '82

DONNIE S. TANKERSLEY R.M.C.

THIS MORTGAGE is made this 8th day of June, 1982, between the Mortgagor, Gary W. Jageman and Nancy J. Jageman

, (herein "Borrower"), and the Mortgagee, First Federal Savings and Loan Association of South Carolina, a corporation organized and existing under the laws of the United States of America, whose address is 301 College Street, Greenville, South Carolina (herein "Lender").

WHEREAS, Borrower is indebted to Lender in the principal sum of Seventy-Seven Thousand Five Hundred and No/100 (\$77,500.00) Dollars, which indebtedness is evidenced by Borrower's note dated June 8, 1982, (herein "Note"), providing for monthly installments of principal and interest, with the balance of the indebtedness, if not sooner paid, due and payable on July 1, 2012;

TO SECURE to Lender (a) the repayment of the indebtedness evidenced by the Note, with interest thereon, the payment of all other sums, with interest thereon, advanced in accordance herewith to protect the security of this Mortgage, and the performance of the covenants and agreements of Borrower herein contained, and (b) the repayment of any future advances, with interest thereon, made to Borrower by Lender pursuant to paragraph 21 hereof (herein "Future Advances"), Borrower does hereby mortgage, grant and convey to Lender and Lender's successors and assigns the following described property located in the County of Greenville, State of South Carolina.

All that certain piece, parcel or lot of land situate, lying and being at the westerly intersection of Hunting Hill Circle and Ladyslipper Lane near the city of Greenville, South Carolina, being known and designated as Lot No. 516 on plat entitled "Map Four, Section Two, Sugar Creek," as recorded in the RMC Office for Greenville County in Plat Book 8-P at Page 62 and having such metes and bounds as shown thereon.

This is the same property conveyed to the Mortgagor herein by deed of M. G. Proffitt, Inc. of even date to be recorded herewith.

Re-recorded to initial change, Paragraph 17

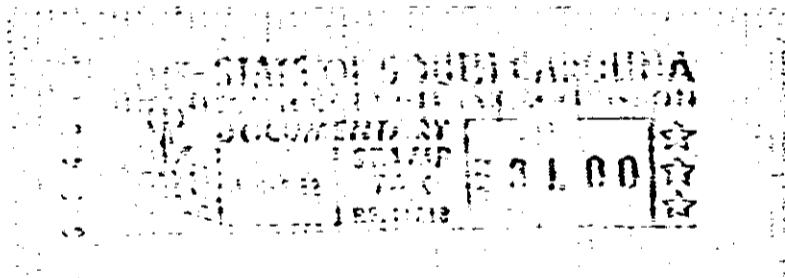

SC 29651 NOV 5 1982

which has the address of 101 Ladyslipper Lane Greer, (Street) (City) SC 29651 (herein "Property Address"); (State and Zip Code)

TO HAVE AND TO HOLD unto Lender and Lender's successors and assigns, forever, together with all the improvements now or hereafter erected on the property, and all easements, rights, appurtenances, rents, royalties, mineral, oil and gas rights and profits, water, water rights, and water stock, and all fixtures now or hereafter attached to the property, all of which, including replacements and additions thereto, shall be deemed to be and remain a part of the property covered by this Mortgage; and all of the foregoing, together with said property (or the leasehold estate if this Mortgage is on a leasehold) are herein referred to as the "Property."

Borrower covenants that Borrower is lawfully seized of the estate hereby conveyed and has the right to mortgage, grant and convey the Property, that the Property is unencumbered, and that Borrower will warrant and defend generally the title to the Property against all claims and demands, subject to any declarations, easements or restrictions listed in a schedule of exceptions to coverage in any title insurance policy insuring Lender's interest in the Property.

1050

4328 W-2