

BEGINNING at a point on the West side of Furman Road (Bates Street) , joint corner of Lots No. 6 and 7 and running thence along the West side of said Bates Street S. 32-26 W. 50 feet to a point, joint corner of Lots No. 8 and 7: thence N. 57-34 W. 140 feet to a point, joint rear corner of said Lots 8 and 7: thence N. 32-26 E. 50 feet to a point which is the joint rear corner of Lots ~~8~~ No. 7 and 6 : thence along the joint line of said Lots No. 6 and 7 S. 57-34 E. 140 feet to a point on said West side of Bates Street, joint corner of Lots 6 and 7, the point of beginning.

This is the identical property conveyed to the mortgagors herein by Deed of Canal Insurance Company dated February 21, 1975 recorded March 4, 1975 R.C Office Greenville County, South Carolina in Deed Book 1015 page 233.

235-168-8-7

Mr. L. [Signature]
WITNESS

William W Roberts

Sana M. [Signature]
WITNESS

Ella Mae ROBERTS

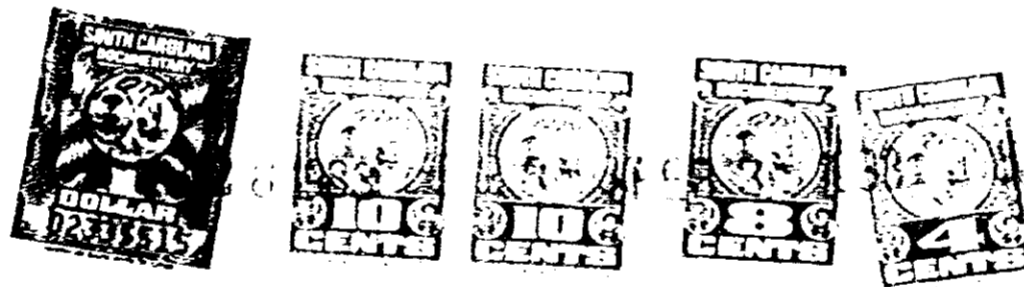

RECORDED FEB 28 1983

at 12:30 P.M.

21834

0105

4328-RV-21