

Mortgagee's Mailing Address: P. O. Box 608, Greenville, S. C. 29602
State of South Carolina

BOOK 1639 PAGE 176

FILED
GREENVILLE S.C. Mortgage of Real Estate

County of GREENVILLE

JUN 1 3 50 PM '83

THIS MORTGAGE is dated May 31, 19 83

THE "MORTGAGOR" referred to in this Mortgage is Latham E. Wheelan and Virginia D. Wheelan

THE "MORTGAGEE" is BANKERS TRUST OF SOUTH CAROLINA, whose address is _____
P. O. Box 608, Greenville, S. C. 29602

THE "NOTE" is a note from Latham E. Wheelan and Virginia D. Wheelan
to Mortgagee in the amount of \$ 14,400.00, dated May 31, 19 83. The
Note and any documents renewing, extending or modifying it and any notes evidencing future
advances are all referred to as the "Note" and are considered to be a part of this Mortgage. The
final maturity of the Note is May 30, 19 88. The amount of debt secured by
this Mortgage, including the outstanding amount of the Note and all Future Advances under
paragraph 13 below, shall at no time exceed \$ 14,400.00, plus interest, attorneys' fees, and
court costs incurred in collection of amounts due hereunder, and Expenditures by Mortgagee under
paragraph 5 below. Interest under the Note will be deferred, accrued or capitalized, but Mortgagee
shall not be required to defer, accrue or capitalize any interest except as provided in the Note.

THIS MORTGAGE is given to secure to Mortgagee the repayment of the following amounts, with interest:
(a) the indebtedness evidenced by the Note; (b) any Future Advances made under paragraph 13 below; (c)
Expenditures by Mortgagee under paragraph 5 below; and (d) attorneys' fees, court costs and other amounts
which may be due under the Note and this Mortgage. In consideration of the above indebtedness and for other
valuable consideration which Mortgagor acknowledges receiving, Mortgagor does hereby mortgage, grant and
convey to Mortgagee, its successors and assigns, the following described property:

ALL that piece, parcel or lot of land situate, lying and being
in the State of South Carolina, County of Greenville, being known and
designated as Lot No. 142 of a subdivision known as Cliff Ridge
Colony, Phase I, Sheet I, as shown on plat thereof prepared by
Arbor Engineering, Inc. being recorded in the RMC Office for Greenville
County in Plat Book 9-F at Page 52 and having according to said plat
such metes and bounds as appears thereon.

This being the same property conveyed to the mortgagor herein by
deed of College Properties, Inc. of even date and to be recorded
herewith.

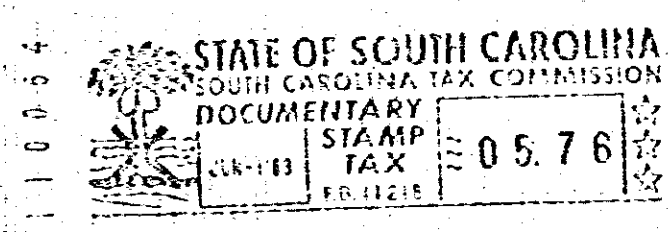

2 MAY 31 83 11 54

TOGETHER with all and singular rights, members, hereditaments and appurtenances belonging or in any
way incident or appertaining thereto; all improvements now or hereafter situated thereon; and all fixtures now
or hereafter attached thereto (all of the same being deemed part of the Property and included in any reference
thereto);

0476

4328-RV-2