

Plat Book 4 B, Page 7 A

#26288 Filed This 2 day of May 1969
And Record Vol. 48 Page 7 at 5:17 P.
Ollie E. Farnsworth
Register Meane Conveyance Greenville County, S. C.

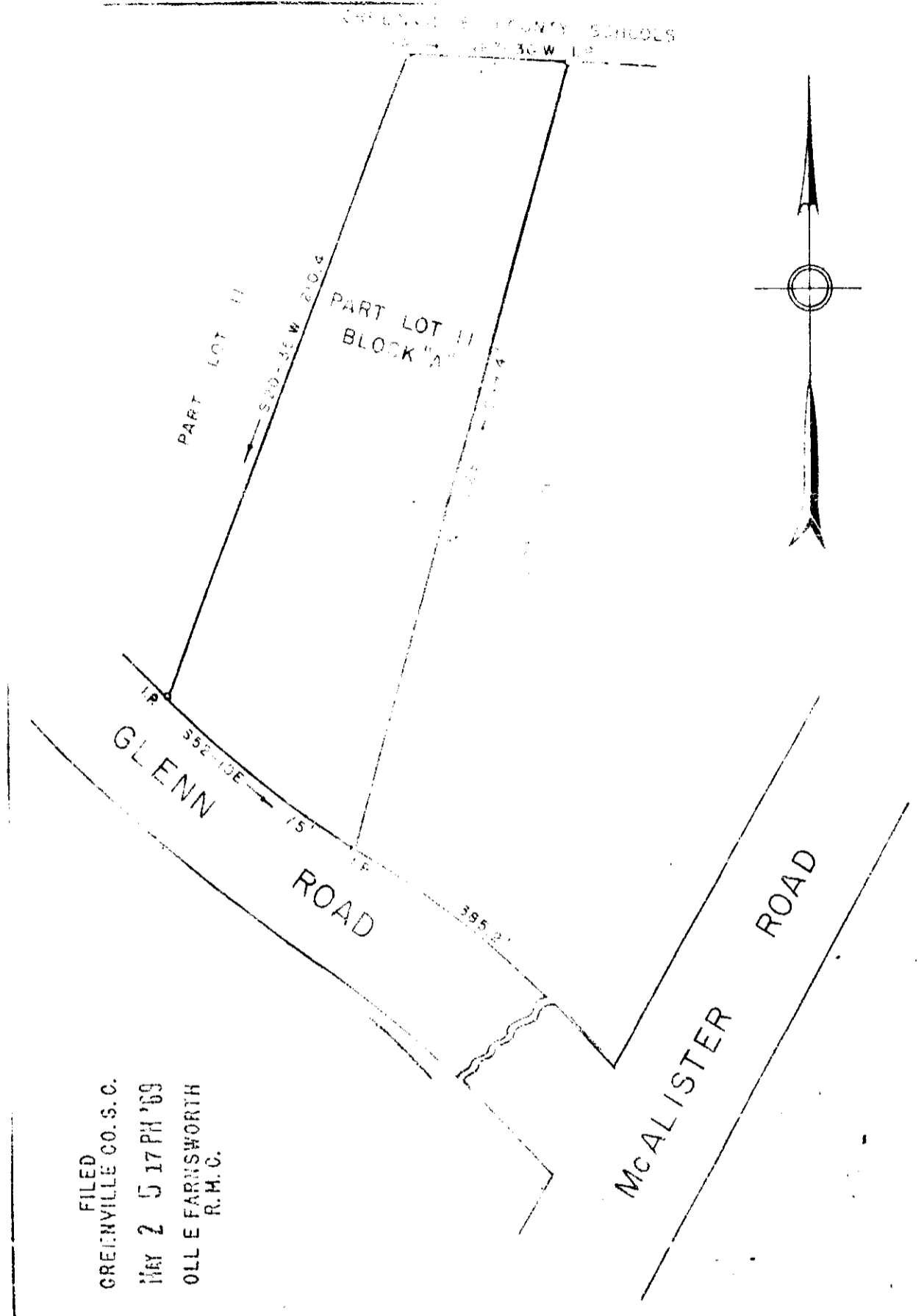

FILED
GREENVILLE CO. S. C.
MAY 2 5 17 PM '69
OLLIE FARNSWORTH
R.H.C.

PROPERTY OF
WILLIE E. BUTLER
GREENVILLE, S. C.

Scale 1" = 40' May 1969 26288

DALTON B. NEVES, ENGINEERS
GREENVILLE, S. C.

REF. Map of The Glenn Farms, Plat Book M, Page 75

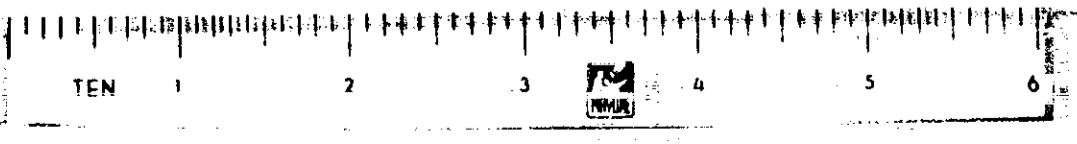

48-11
500