

28128 Filed This 23 day of May 1967
 And Recorded in Vol. 4B Page 9 at 3:40 P.M.
 Ollie Jamnarth
 Register of the Conveyance Greenville County, S. C.

SURVEY FOR
 INTERSTATE STATIONS INC.
 NEAR GREENVILLE, S.C.
 SCALE: 1"=50'
 23ADP1967
 CAROLINA ENGINEERING
 SURVEYING CO
 GREENVILLE, S.C.

4B-9
 B4.1-1-29

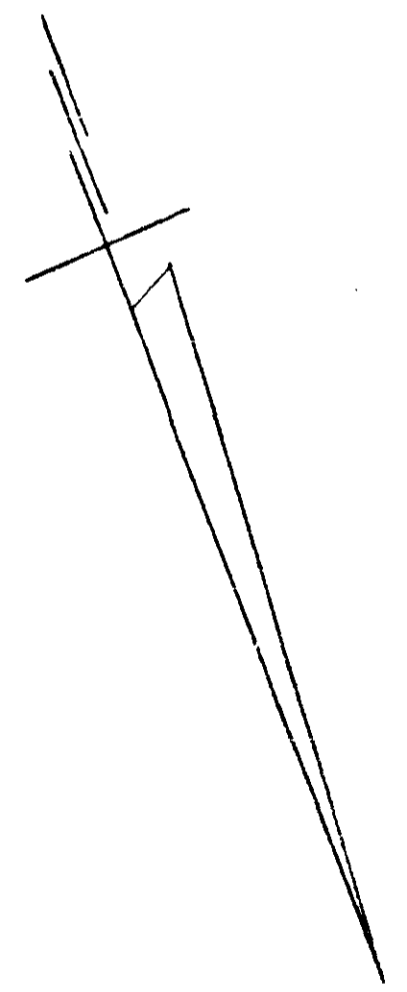

28128

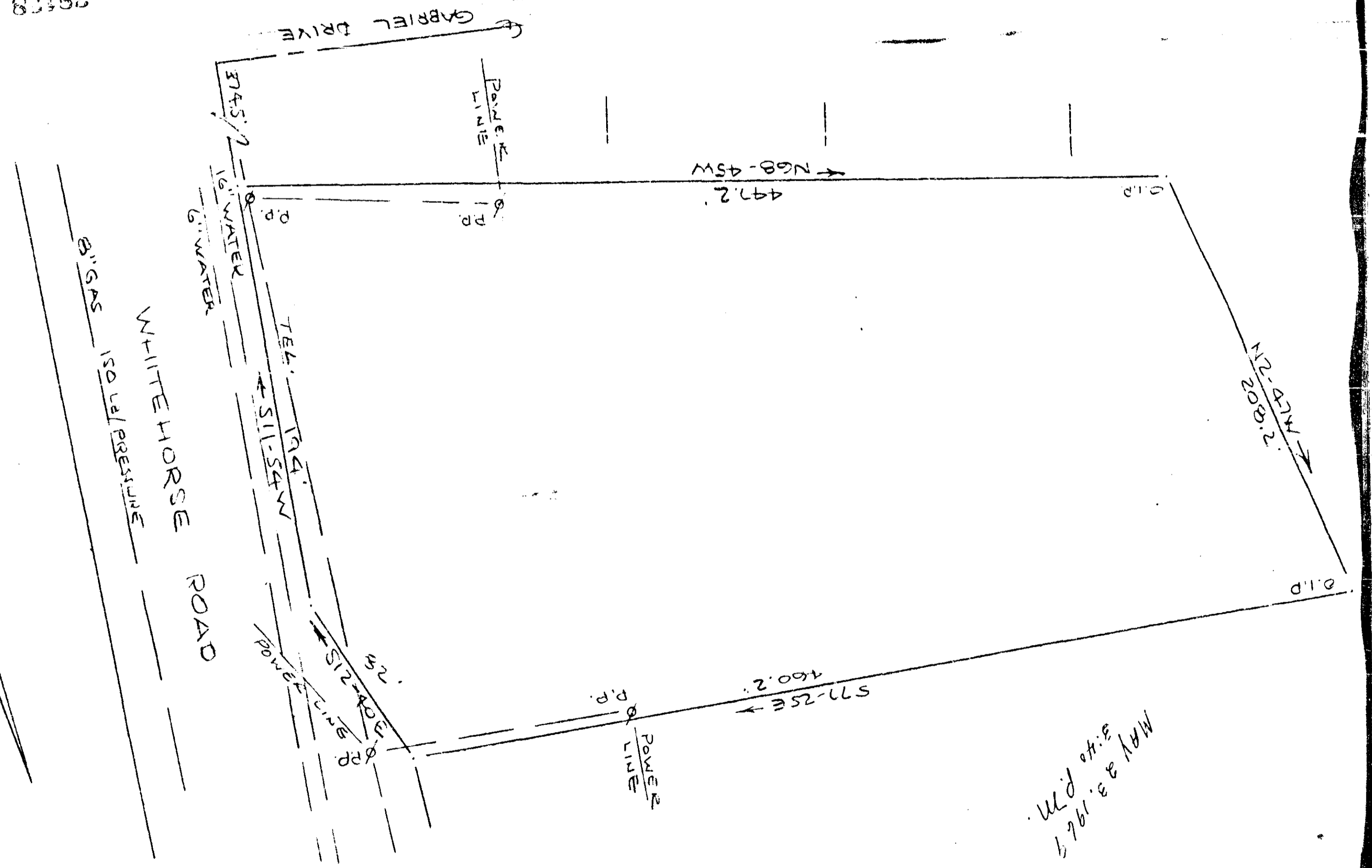

MAY 23 1967
 3:40 P.M.

Plat Book 4B, Page 9