

27081 Filed This 13 day of May 1969  
 And Recorded in Vol. 4B Page 21  
 Office of the Register  
 Register of Deeds Greenville County, S. C.

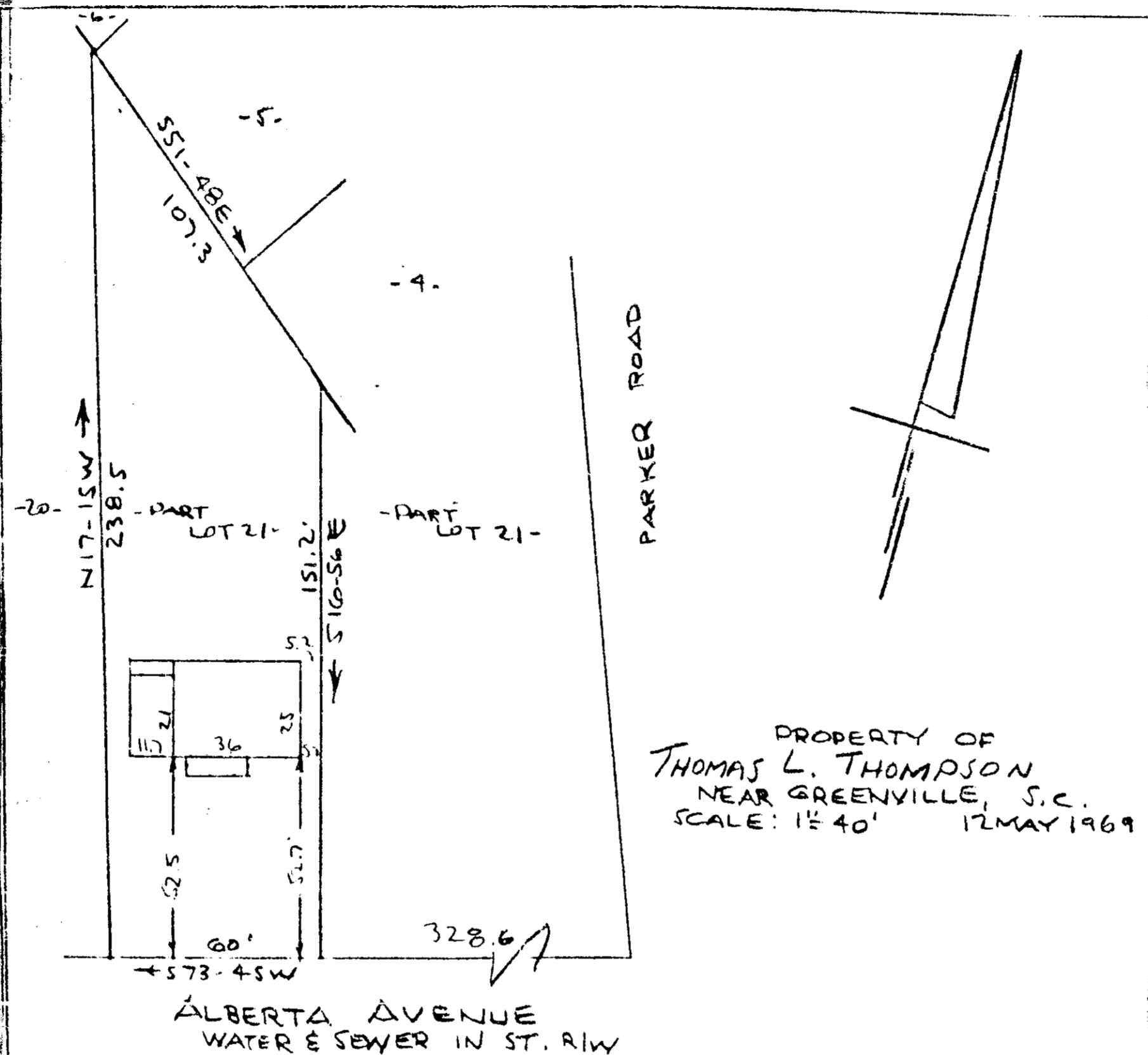

This is to certify that on the 12th day of May 1969 I surveyed the property shown on this plat being known as Part Lot 21 on a plat the prop<sup>y</sup> of D.L. BRAMLETT and recorded in the RMC Office Greenville County, S.C., in Plat Book "1" at Page 139, and also known as the property of THOMAS L. THOMPSON and recorded in Plat Book "4B" at Page 21; and that the property lines, walls and buildings are as shown hereon, and that the walls and buildings located on said lot do not encroach or project on adjacent street or property and no adjacent walls or buildings encroach or project on said premises, and no power lines cross this property except as shown hereon.

R. B. Bruce  
 R. B. BRUCE RLS #1952

GREENVILLE CO. S. C.  
 MAY 13 2 COPIES  
 OLLIE FARMSWORTH  
 R. M. C.

27081 CAROLINA ENGINEERING AND SURVEYING COMPANY  
 Greenville, South Carolina

TEN	1	2	3	4	5	6
-----	---	---	---	---	---	---

48-11  
 56/10