

#27899... Filed This 21 day of May 19 1969
 And Recorded in Vol. 41 B Page 36 of 9:30 A.M.
Ollie Farnsworth
 Register, Meigs County, Greenville County, S. C.

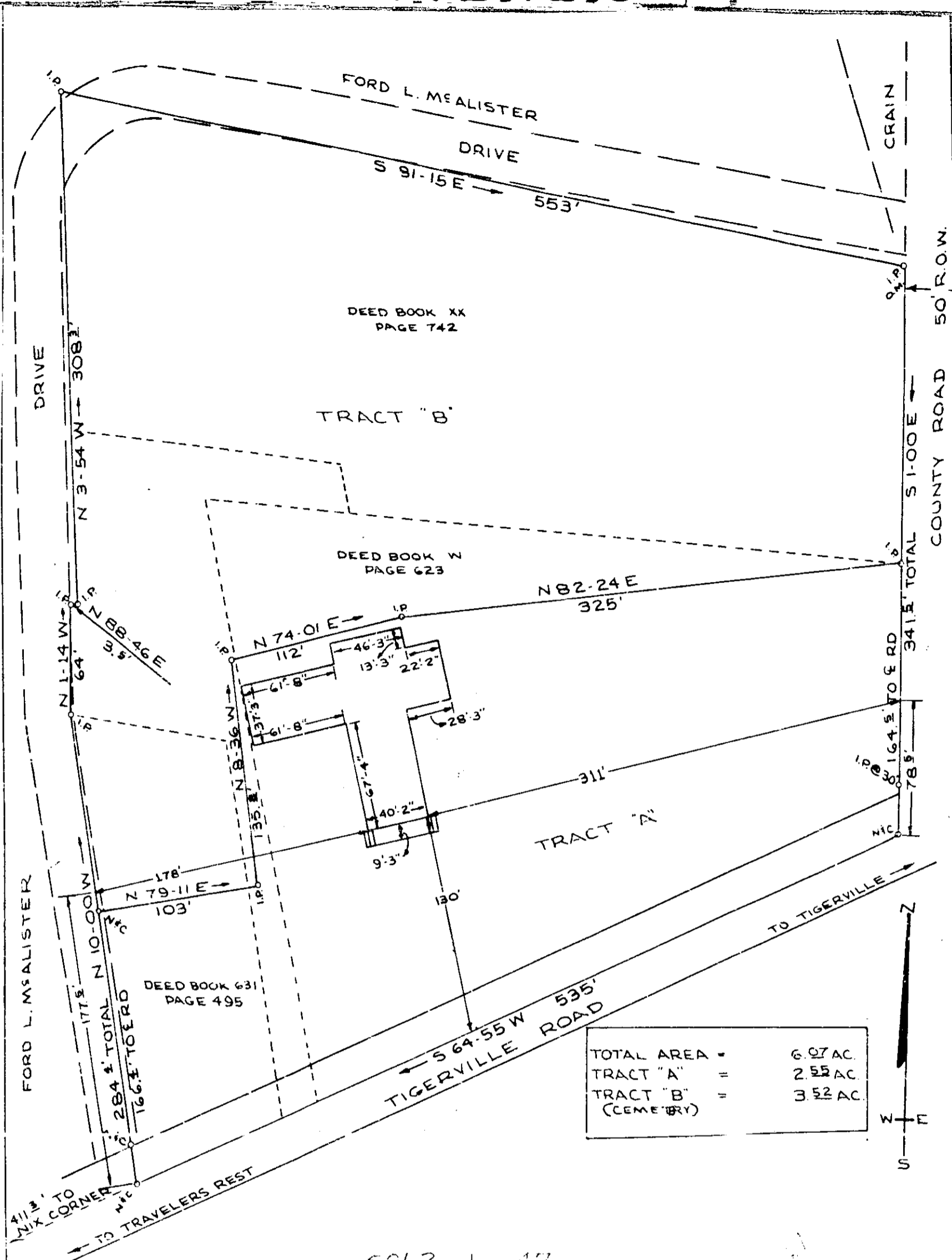

TOTAL AREA =	6.97 AC.
TRACT "A" =	2.55 AC.
TRACT "B" =	3.52 AC.
(CEMETERY)	

FILED
 GREENVILLE CO. S. C.
 MAY 21 3 50 PM '69
 OLLIE FARNSWORTH
 R.M.C.

501.2-1-47
 PLAT OF PROPERTY OF
 ENOREE BAPTIST CHURCH
 BATES TWP. GREENVILLE CO.
 SOUTH CAROLINA
 MAY 19, 1969

4B-35
 3/100

SURVEY BY
Jerry O. Dill
 REG. CE. #LS. NO 104

27899

SCALE 1" = 60'
 WRW

