

Plat Book 4 B, Page 1 A

#28917 Filed This 3 day of June 1969

And Recorded in Vol. 4B Page 71 at 11:04 AM

Ollie Farnsworth

Register Mesne Conveyance Greenville County, S. C.

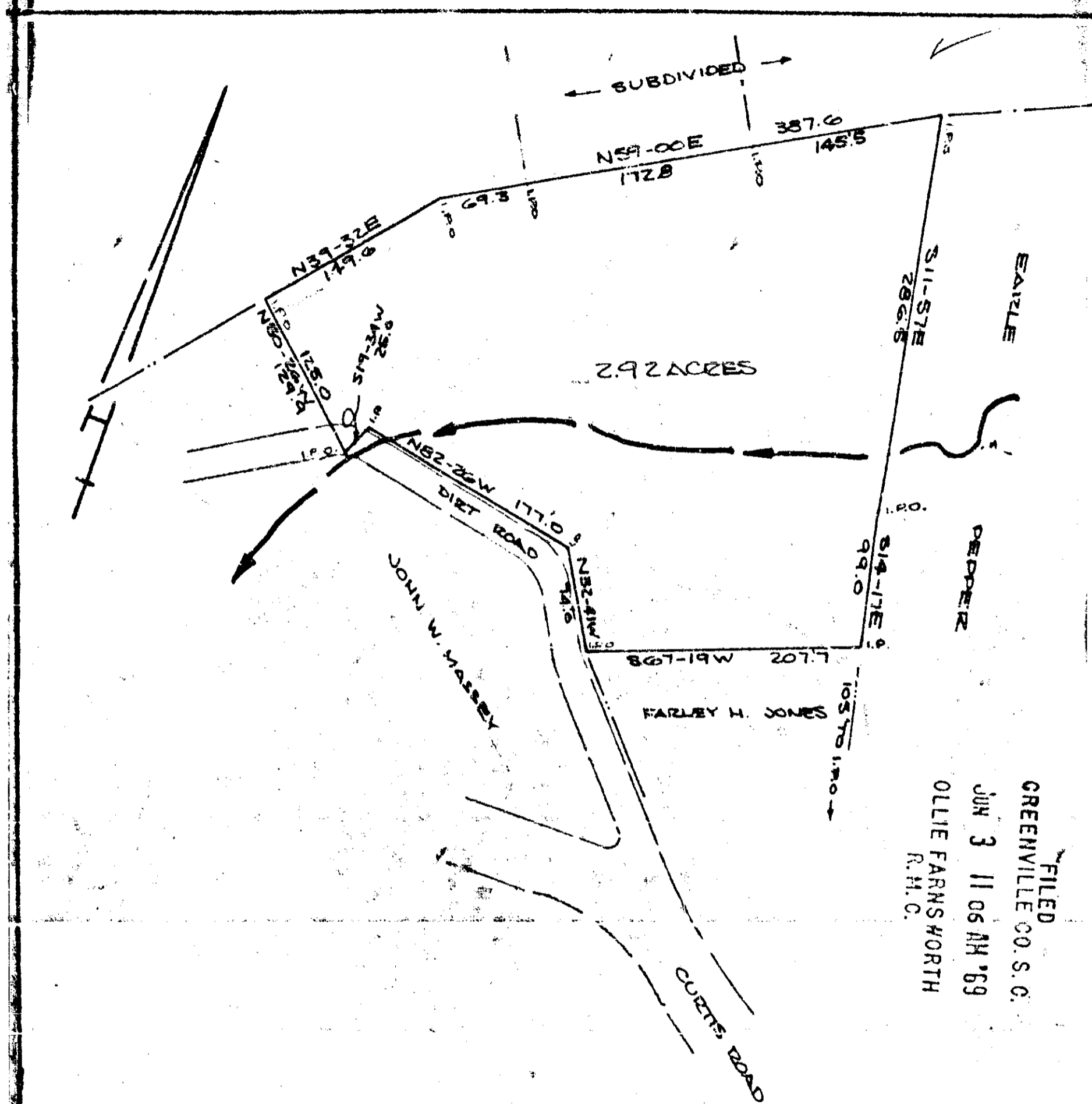

FILED
 GREENVILLE CO. S. C.
 JUN 3 11 06 AM '69
 OLLIE FARNSWORTH
 R.M.C.
 TEN 1 2 3 4 5 6

STATE OF SOUTH CAROLINA
GREENVILLE COUNTY

28917

THE ABOVE PLAT REPRESENTS A PORTION OF FAIRLEY H. JONES PROPERTY. SAID TRACT IS LOCATED IN THE CITY OF GREENVILLE AND CONTAINS (2.92) ACRES.

SURVEYED NOV. 1, 1968
ROBERT P. SPEARMAN
REG. L.S. NO. 3615

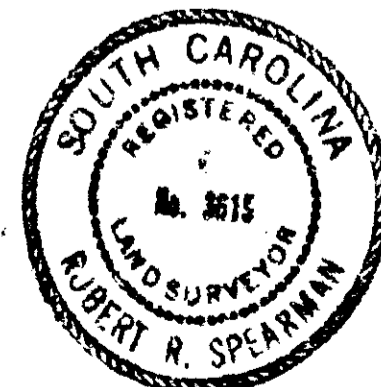

50. FT. 240.4-1-10
4B-71

1"=100'

RR-1P6