

#30415 Filed This 18 day of June 1969
And Recorded in Vol. 4B Page 99 at 4:35 P.M.
Ollie Farmsworth
Register of Deeds Conveyance Greenville County, S. C.

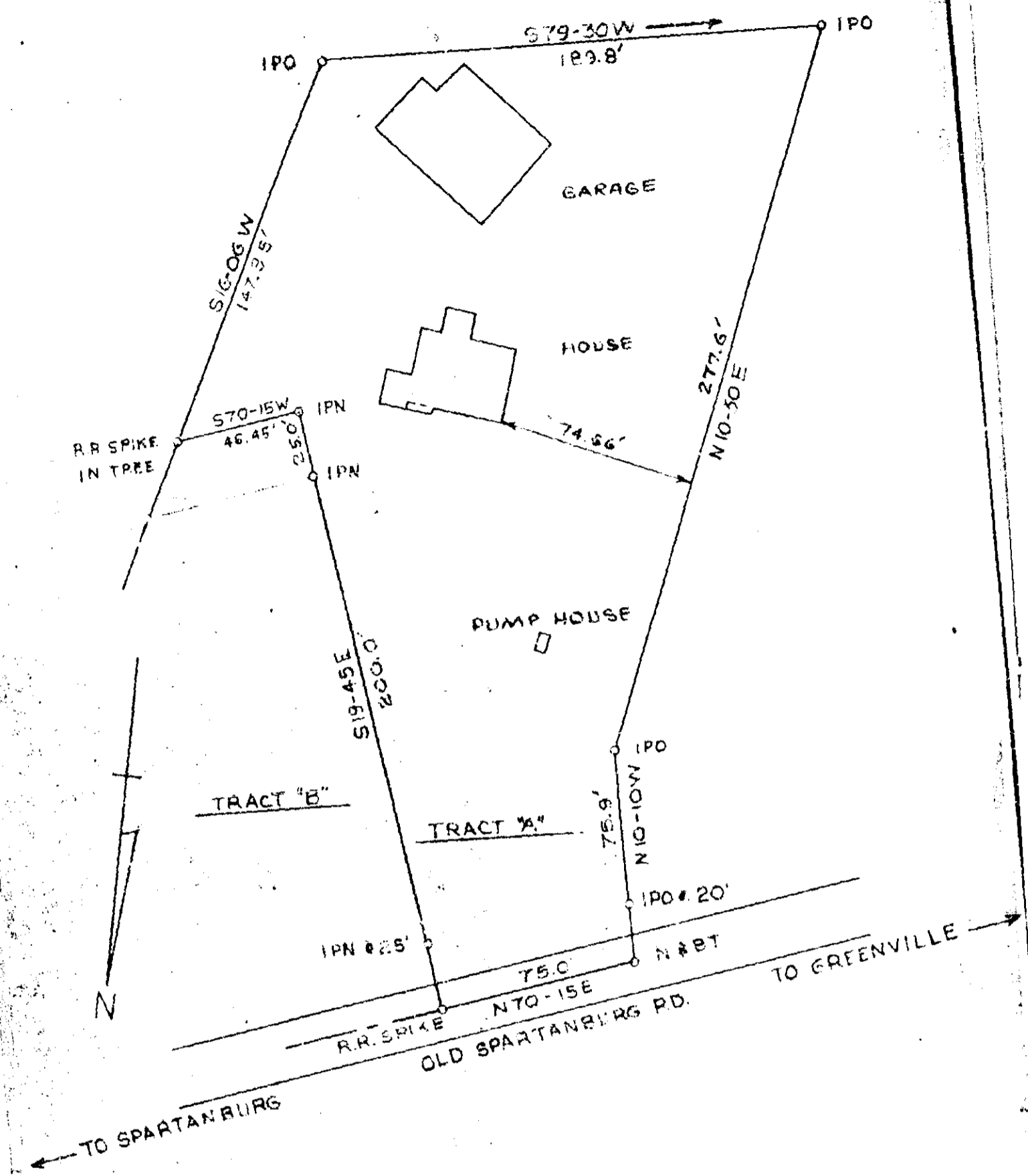

FILED
GREENVILLE CO. S. C.
JUN 18 4 35 PM '69
OLLIE FARMSWORTH
R. M. C.

PLAT OF PROPERTY OF
GEORGE G. EDERTON
LOCATED NEAR GREENVILLE
GREENVILLE COUNTY, SOUTH CAROLINA
SCALE 1" = 50' DATE: JUNE 12, 1969

William R. McCoy 30405 enwright associates
Reg. Engr. & L. S. #3551 4B-99 GREENVILLE, S. C.

