

7 30765 Filed This 23 day of June 19 69

And Recorded in Vol. 48 Page 103 at 12:15 PM

Ollie Farnsworth
Register Meane Conveyance Greenville County, S. C.

GREENVILLE CO. S. C.

JUN 23 12 15 PM '69

OLLIE FARNSWORTH BRUSHY CREEK ROAD
R.M.C. WATER ESQUER IN ST. RW

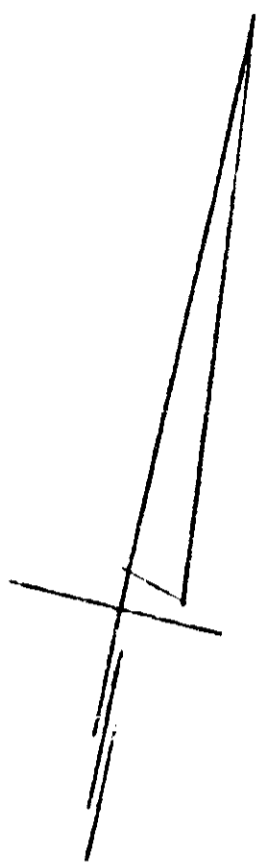
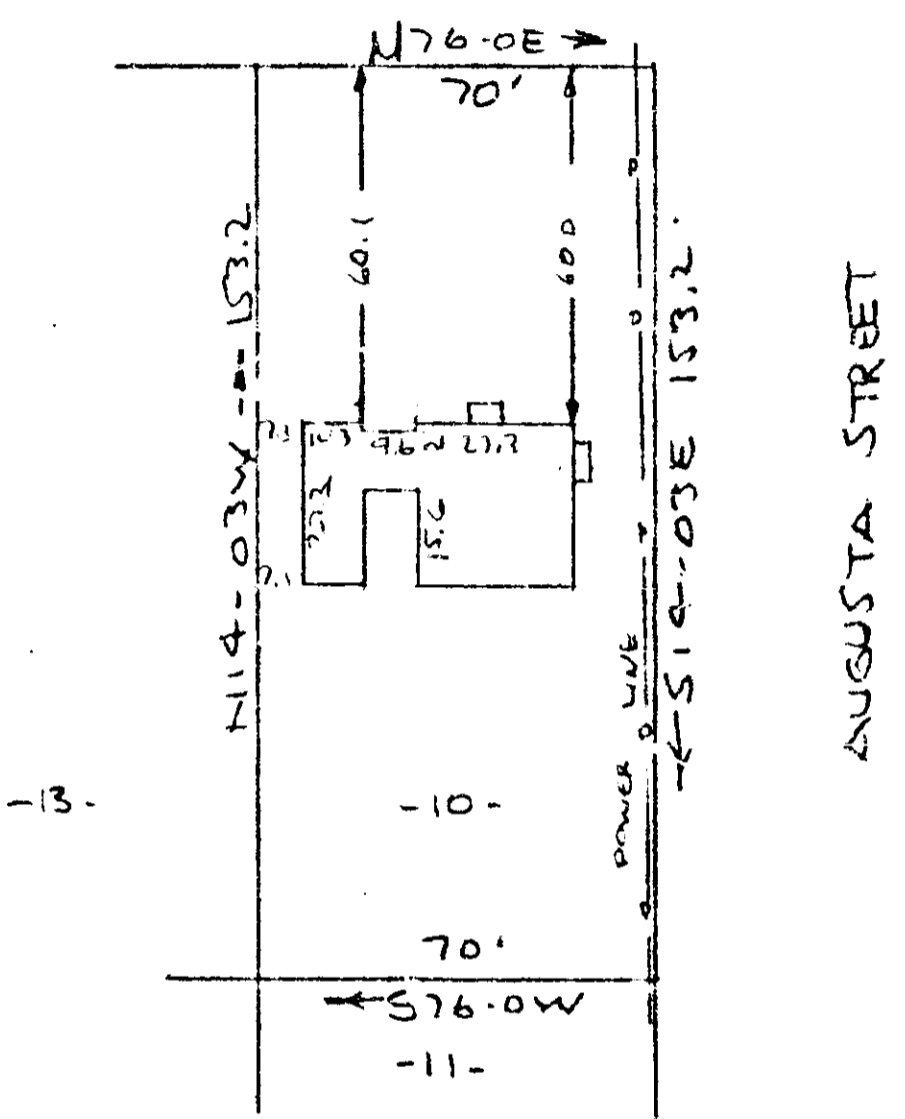

PROPERTY OF
JESSE T. JOHNSON & ROIE M. JOHNSON
GREENVILLE CO. S. C. - GREENVILLE CO
SCALE 1" = 40' 3 JUNE 19 69

This is to certify that on the 3rd day of June 1969 I surveyed the property shown on this plat being known as Lot 10 the property of JESSE T. JOHNSON AND ROIE M. JOHNSON and is recorded in the RMC Office Greenville County, S.C., in Plat Book "48" at Page 103; and that the property lines, walls and building are as shown hereon, and that the walls and buildings located on said lot do not encroach or project on adjacent street or property, and no adjacent walls or buildings encroach or project on said premises, and no power lines cross this property except as shown hereon.

R. B. BRUCE
R.B. BRUCE RLS #1952

CAROLINA ENGINEERING AND SURVEYING COMPANY
Greenville, South Carolina

JUN 23 1969

30765

