

#31170 Filed This 27 day of June 1969
 And Recorded in Vol. 4B Page 115 at 2:39 P.M.
 Ollie Farnsworth
 Register Mesne Conveyance Greenville County, S. C.

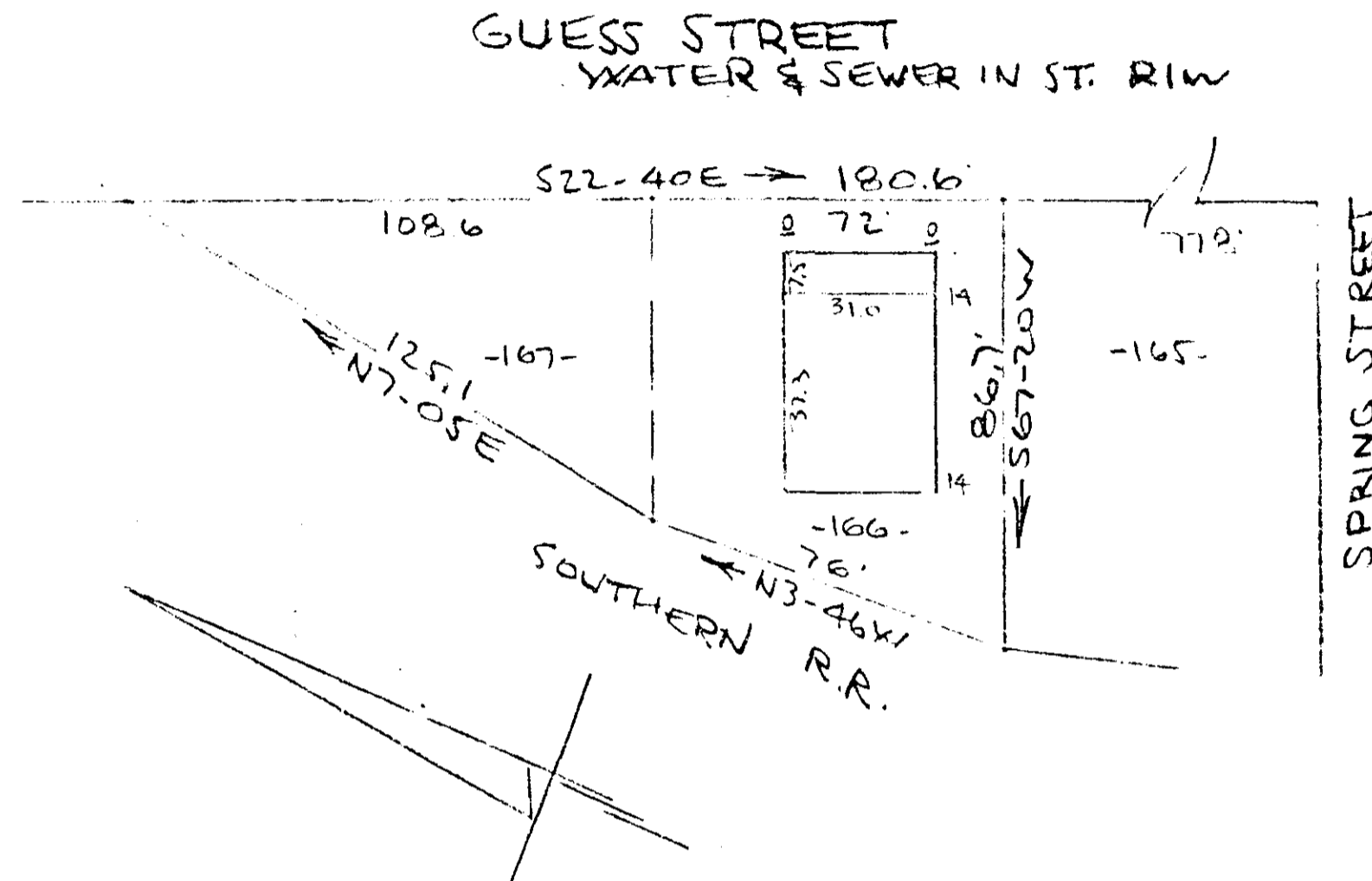

FILED
 GREENVILLE CO. S. C.
 JUN 27 2 39 PM '69
 OLLIE FARNSWORTH
 R.M.C.

PROPERTY OF
 SAMUEL TALLEY JR.
 GREENVILLE, S. C.
 SCALE: 1" = 40' 24 JUNE 1969

95-4-4 & 4.1

This is to certify that on the 24th day of June 1969 I surveyed the property shown on this plat being known as Lots 166 & 167 on a plat of MILLS MILL and is recorded in the RMC Office Greenville County, S.C., in Plat Book "60" at Pages 60 & 61, and also being known as the property of SAMUEL TALLEY, JR., and is recorded in the RMC Office Greenville County, S.C., in Plat Book " " at Page ; and that the property lines, walls and buildings are as shown hereon and that the walls and buildings located on said lot do not encroach or project on adjacent street or property, and no adjacent walls or buildings encroach or project on said premises, and no power lines cross this property except as shown hereon.

31170

R. B. BRUCE #1952

CAROLINA ENGINEERING & SURVEYING COMPANY
 Greenville, South Carolina

4B - 115

