

#1374 Filed This 17 day of July 1969
 And Recorded in Vol. 4B Page 151 at 2:59 P.
 Ollie Farnsworth
 Register Mesne Conveyance Greenville County, S. C.

FILED
 GREENVILLE CO. S. C.

JUL 17 2 59 PM '69

OLLIE FARNSWORTH
 R. M. C. ALLEY

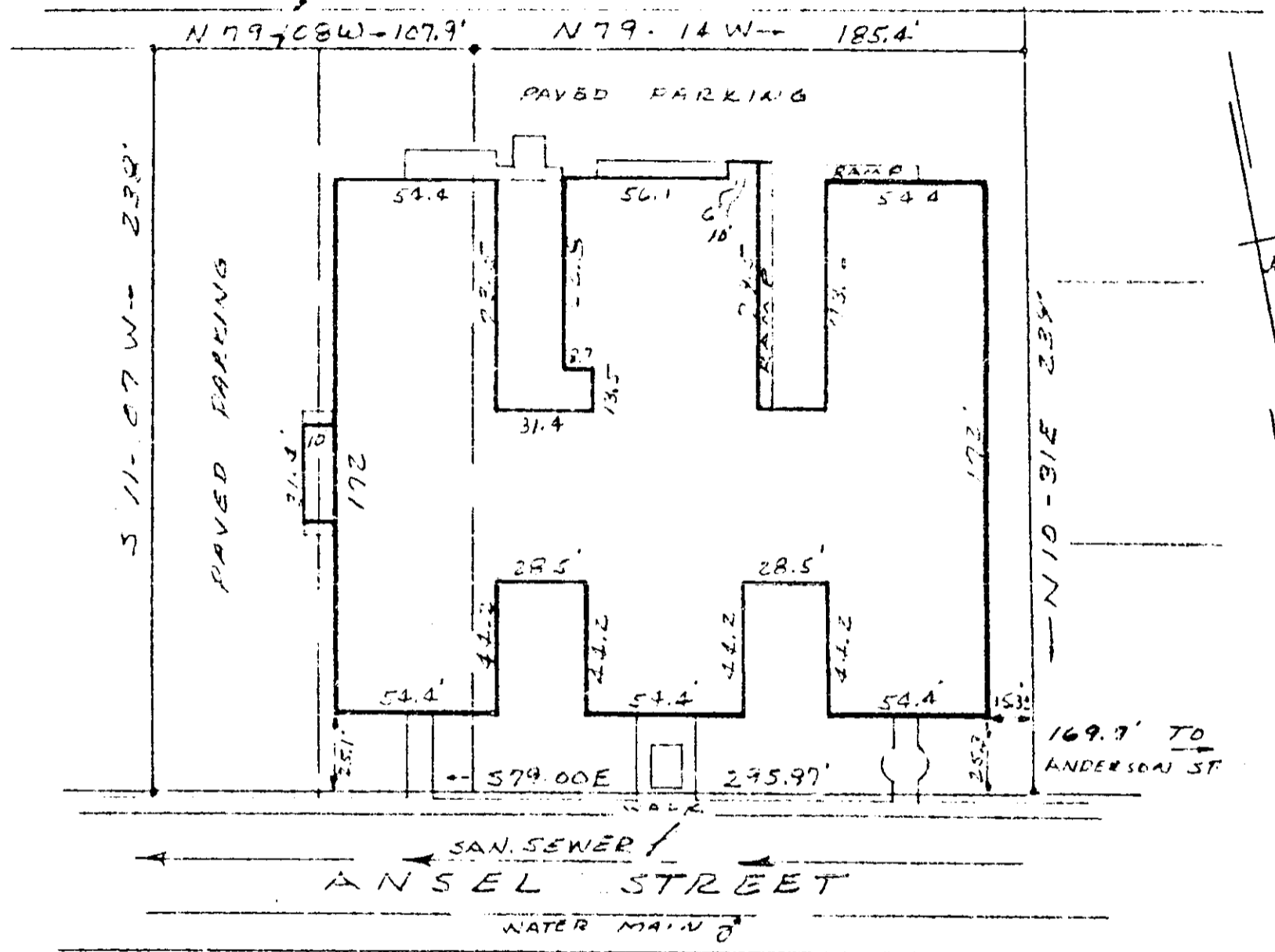

PROPERTY OF
 EXTENDICARE/GREENVILLE, INC.
 GREENVILLE, S.C.

JUNE 6, 1969 SCALE 1"=60'

This is to certify that on June 6, 1969 I surveyed the property shown on this plat, known as property of Extendicare/Greenville, Inc. and further identified as parts of lots 3 thru 6 as shown on plat of Frank Hammond Property filed in the RMC Office for Greenville Co. in Deed Book DDD at page 93, and that the property lines, walls and building are as shown hereon, and that the building located on said lot does not project nor encroach on adjacent streets or property, and that no adjacent walls or buildings project nor encroach on said lot, and that no utility lines cross this lot except for service thereto.

Survey by Campbell & Clarkson
 Surveyors, Inc.

H. C. Clarkson
 (Professional Seal No. 2707)

See 504 4B-151 1374

