

#2042 Filed This 25 day of July 1969

And Recorded in Vol. 4B Page 167 at 9:50 AM

Ollie Farnsworth

Register Mesne Conveyance Greenville County, S. C.

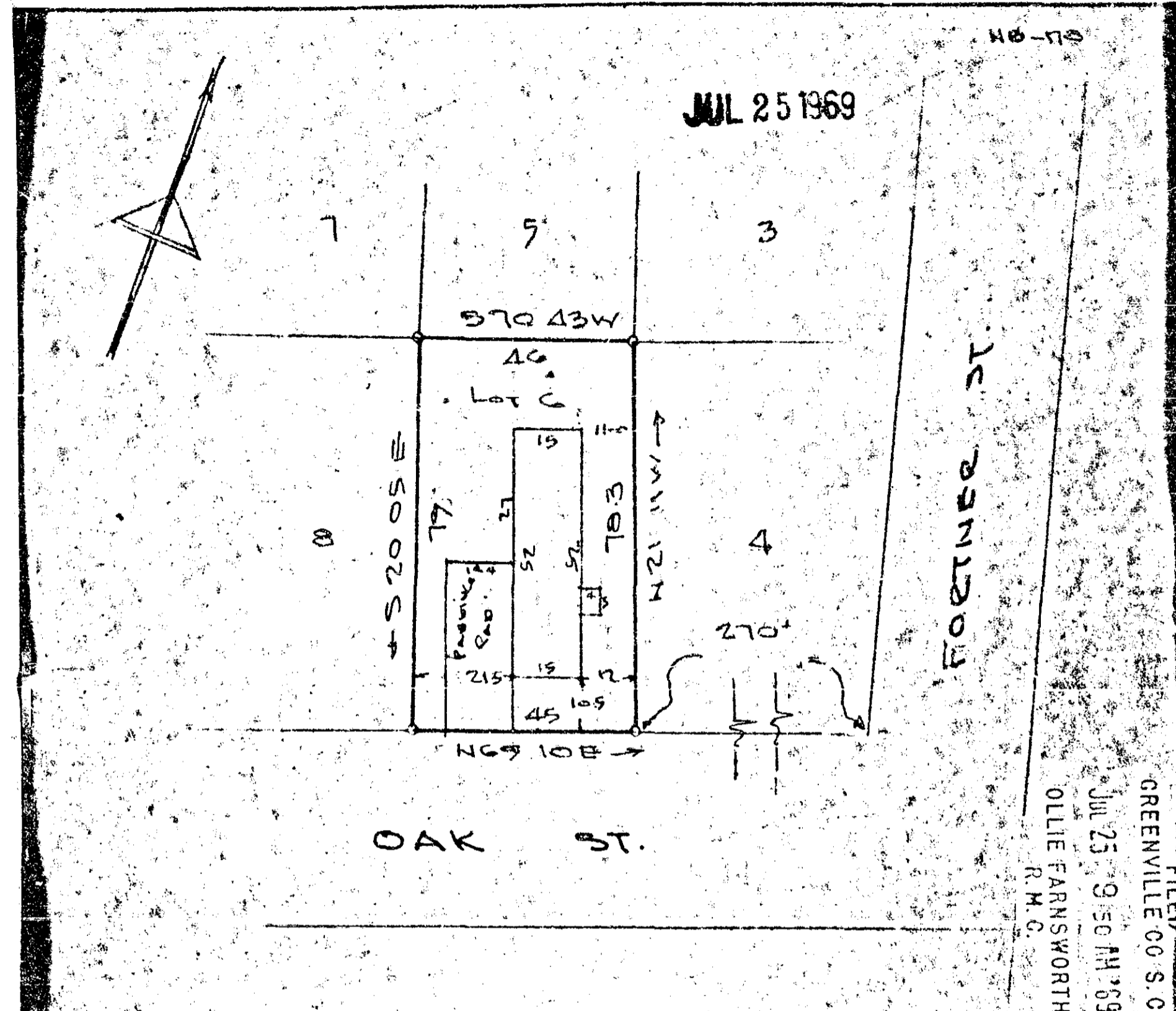

JUL 25 1969

FILED GREENVILLE CO S. C. JUL 25 9 50 AM '69 OLLIE FARNSWORTH R.M.C.

4B-167

2042

PROPERTY OF

This is to certify that on the 24th day of July 1969, I surveyed the property shown on this plat, being Lot C - Prop. Water B. (readers); recorded in Plat Book 4B-167 of the R.M.C. Office for Greenville County, S. C., and that the property lines, walls and buildings are as shown hereon; that the buildings located on said lot do not encroach or project on adjacent streets or property; and that no adjacent buildings or walls encroach or project on said premises, and that no utility lines cross this property.

BRANDON SOUTHERLAND

SHIRLEY L. SOUTHERLAND

GREENVILLE COUNTY, S.C.

Sealed 12:30 JULY 24-1969

4B-167

Eng. License No. 1144 S.C.

JAMES ENGINEERING SERVICES

