

#3365 Filed This 8 day of Aug. 1969
And Recorded in Vol. 4B Page 183 at 10:49 AM

Collie Farmworth
Register Mesne Conveyance Greenville County, S.C.

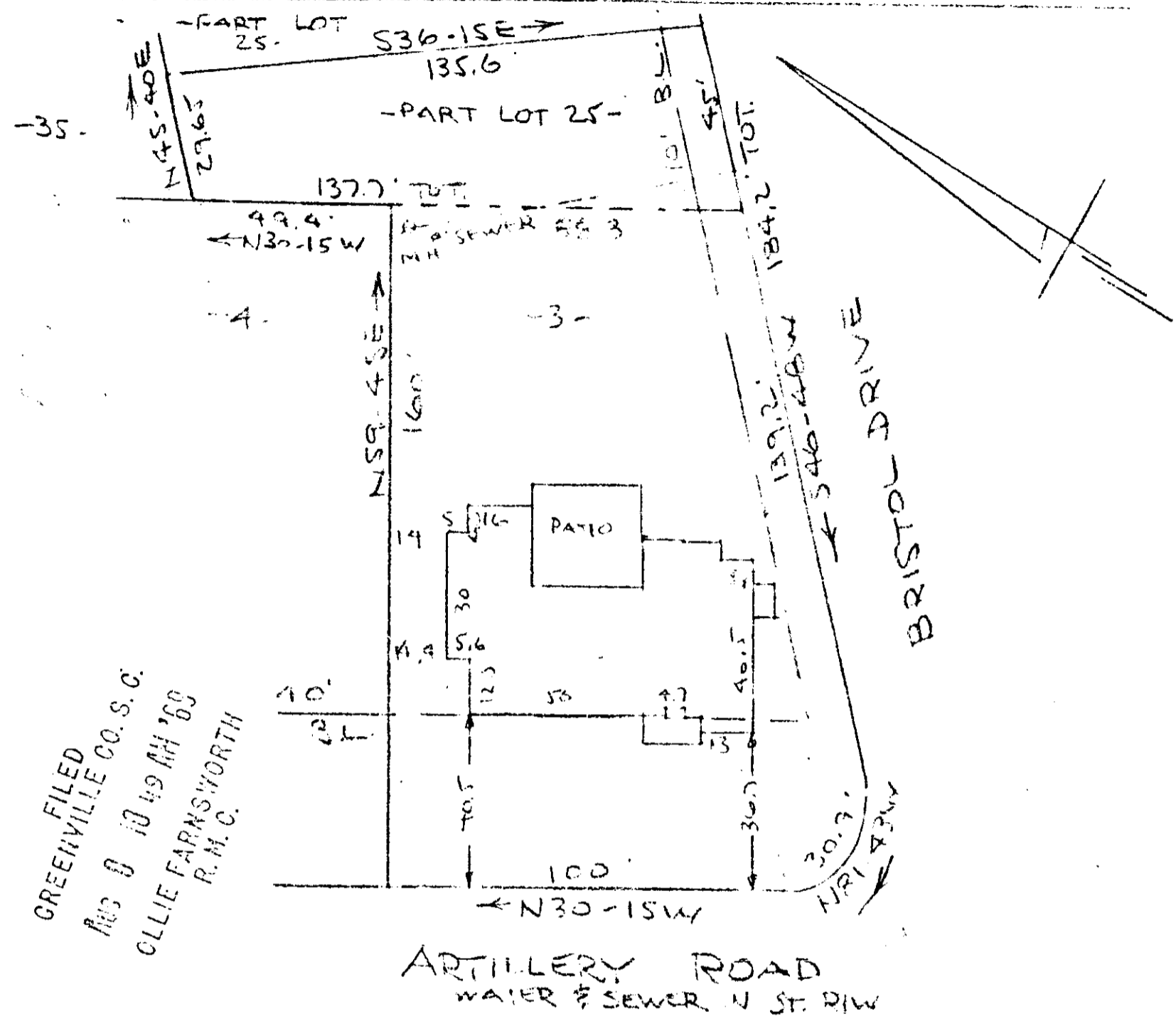

GREENVILLE CO. S.C.
AUG 8 10 49 AM '69
OLLIE FARMSWORTH
R.M.C.

PROPERTY OF
EUGENE C. SNEARY & PHYLLIS W. SNEARY
NEAR GREENVILLE, S.C.
SCALE: 1" = 40'
P15.12-2-1-4

This is to certify
That on the 18th day of July 1969 I surveyed the property shown on this plat
being known as Lot 3 and part of Lot 25 on a plat of property of PALMETTO
DEVELOPERS INC. and is recorded in the RMC Office Greenville County, S.C.,
in Plat Book "KK" at Page 131; and that the property lines, walls and build-
ings are as shown hereon, and that the walls and buildings located on said
lot do not encroach or project on adjacent street or property, and no adja-
cent walls or buildings encroach or project on said premises, and no power
lines cross this property except as shown hereon.

4B-183

3365

R.B. Bruce
R.B. BRUCE #1952

AUG 8 1969

CAROLINA ENGINEERING & SURVEYING COMPANY
Greenville, South Carolina

183

