

906 Filed This 19 day of Sept. 1969
And Recorded in Vol. 4 B Page 189 at 11.16 AM
Ollie Farnsworth
Register of Deeds Greenville County, S. C.

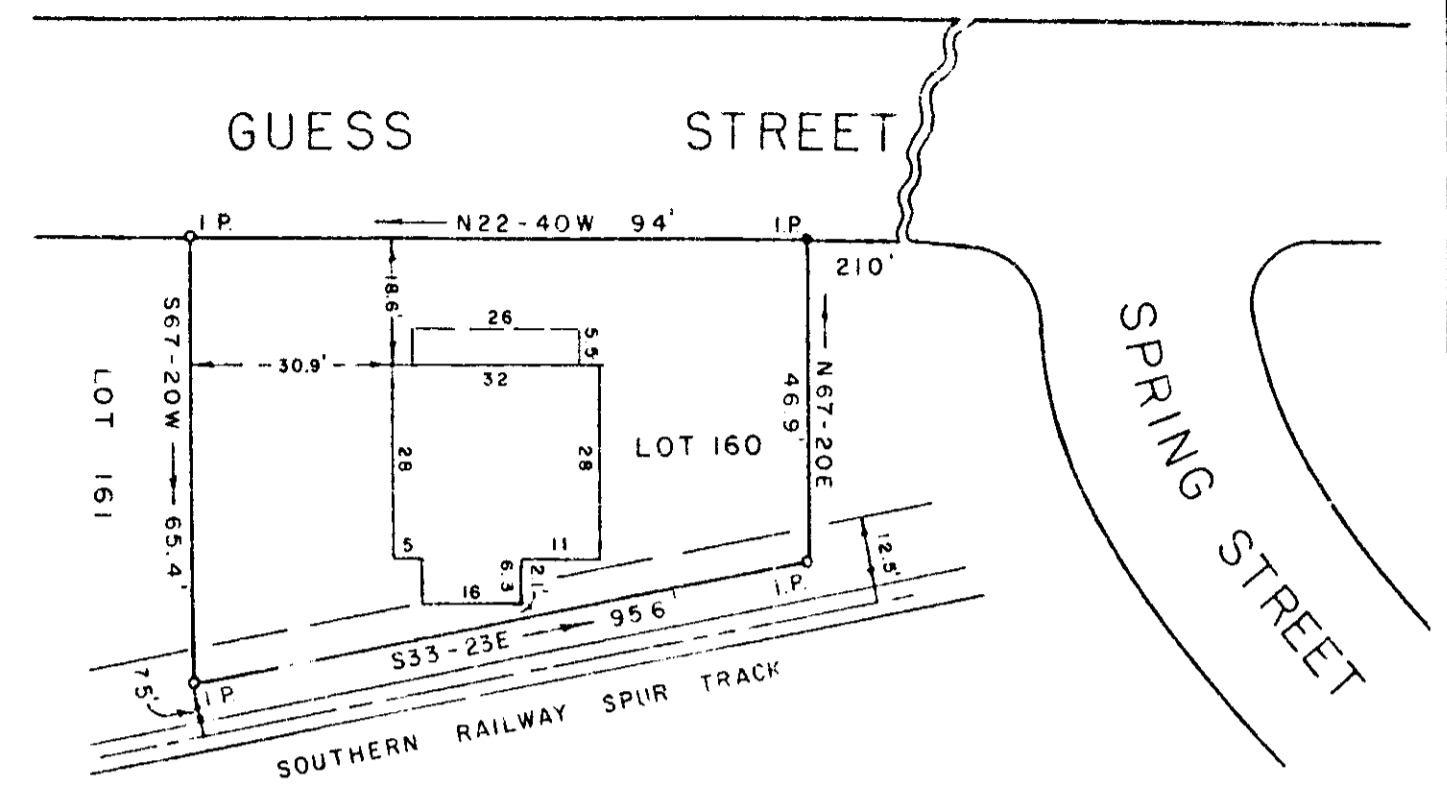

106-11-11

PROPERTY OF
ALLEN W. BYRD
NANCY E. BYRD
GREENVILLE CO., S. C.

FILED
GREENVILLE CO. S. C.
SEP 13 11 16 AM '69
OLLIE FARNSWORTH
R.M.C.

Scale 1" = 30' August 1969

This is to certify that on the 21st day of August, 1969, I surveyed the property shown on this plat; being known as Lot 160 on plat of Allen W. Byrd & Nancy E. Byrd, Recorded in Plat Book 4B, page 189, Office of R. M. C. Greenville Co., S. C.; and that the property lines, walls and buildings are as shown hereon; that the buildings located on said lot do not encroach or project on adjacent streets or property; and that no adjacent buildings or walls encroach or project on said premises.

R. W. Dalton P. E.
LADIN A. DEVER, ENGINEER

Except of dotted line shown thru lot claimed as right of way by Southern Railway Company.
F B 383 6906 R. W. Dalton

