

3363 Filed This 8 day of Aug. 1969
 And Recorded in Vol. 4 B Page 191 at 3:47 P.
Ollie Farmsworth
 Register Masne Conveyance Greenville County, S. C.

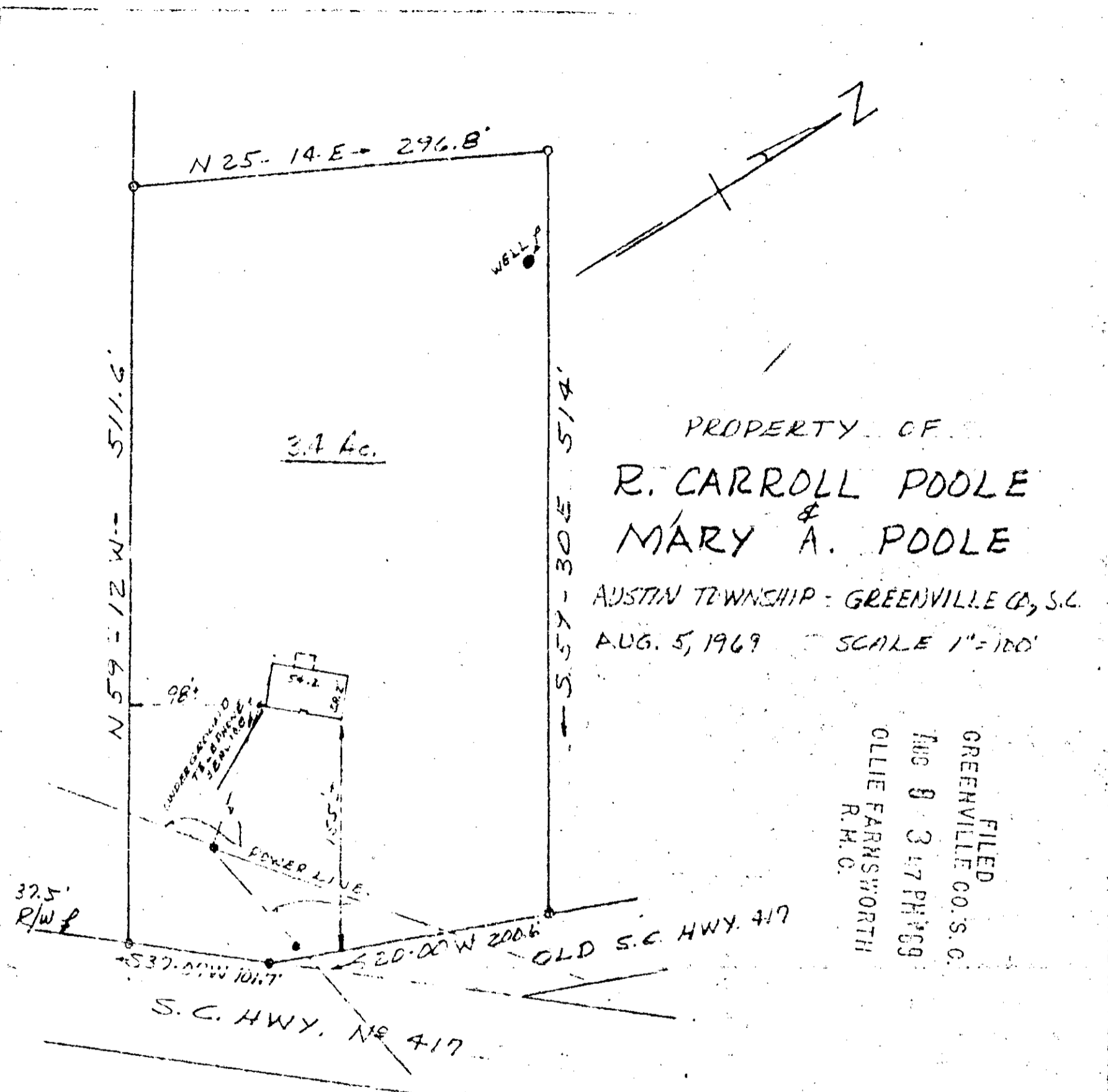

PROPERTY OF
R. CARROLL POOLE
 &
MARY A. POOLE
 AUSTIN TOWNSHIP - GREENVILLE CO., S.C.
 AUG. 5, 1969 SCALE 1"=100'

FILED
 GREENVILLE CO. S. C.
 AUG 9 3 47 PM '69
 OLLIE FARMSWORTH
 R.H.C.

3363
 4 B - 191

This is to certify that on Aug. 5, 1969 I surveyed the property shown on this plat, known as the property of R. Carroll Poole & Mary J. Poole as shown on plat recorded in the RMC Office for Greenville Co. in Plat Book ___ at page ___, and that the property lines, walls and building are as shown hereon, and that the building located on said lot does not project nor encroach on adjacent streets or property, and that no adjacent buildings or walls project nor encroach on said property, and that no utility lines cross this lot except as shown hereon.

Survey by Campbell & Clarkson
 Surveyors, Inc.
H.C. Clarkson

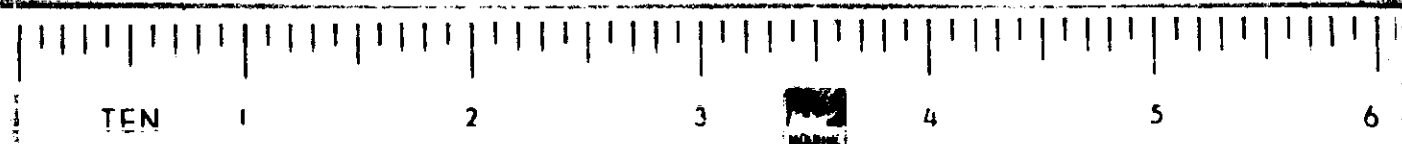

191