

# 8290 Paid This 6<sup>th</sup> Day of Oct. 1970  
At 1 Recorded i. V. 4E 3 at 2:28 P.

Ollie Farnsworth  
Register Mesne Conveyance Greenville County, S. C.

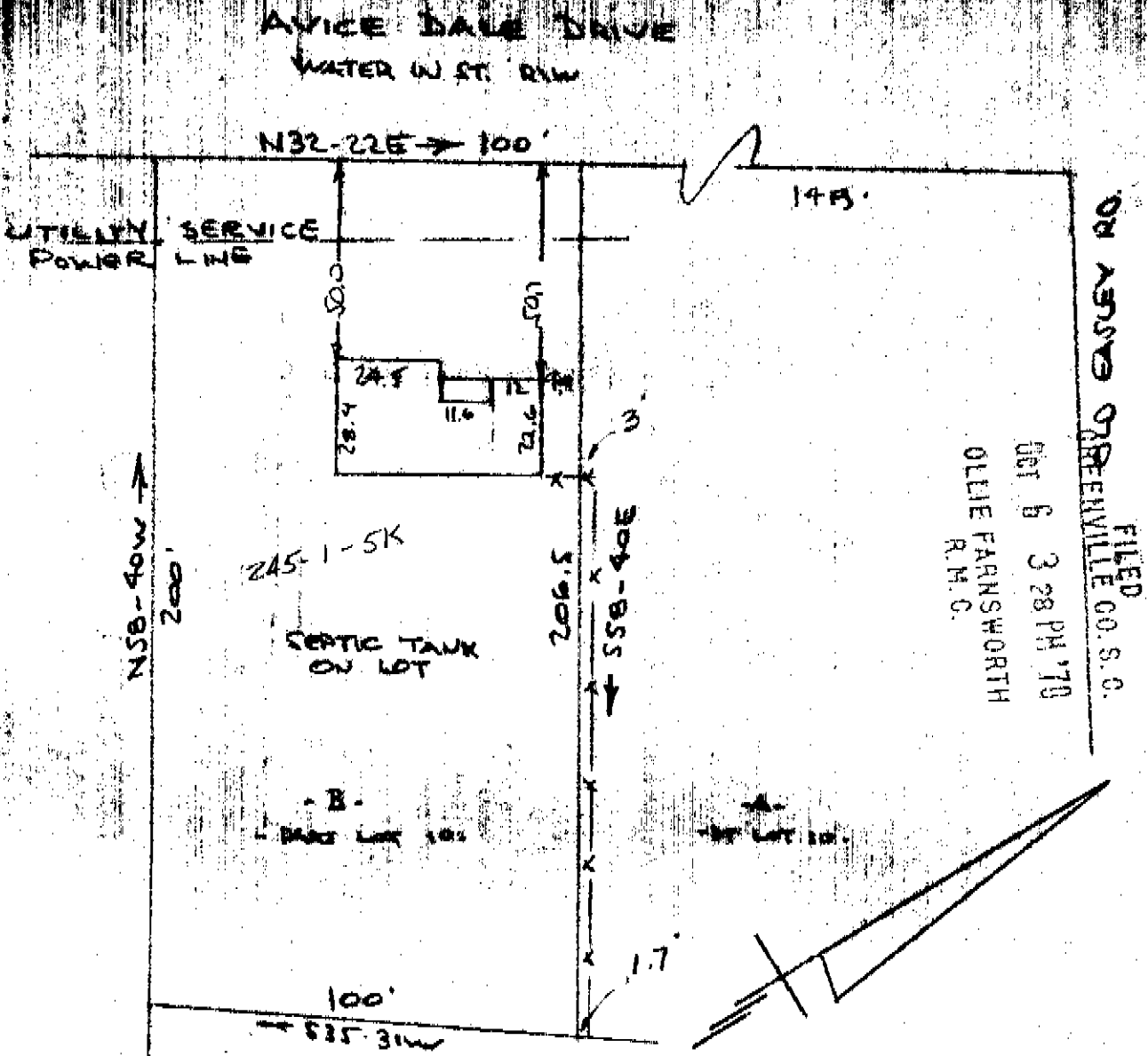

FILED  
OCT 6 3 28 PM '70  
OLIE FARNSWORTH  
R.M.C.  
GREENVILLE CO. S.C.

PROPERTY OF  
GERALD D. CORN & CATHERYN DILL CORN  
NEAR GREENVILLE, S. C.  
SCALE: 1" = 40' 18 MAY 1970

This is to certify that on the 18th day of May 1970, I surveyed the property shown on this plat, being known as part of lot 10 on a plat of MAP OF AVICE - DALE and recorded in the RMC Office Greenville County, S.C., in Plat Book "B" at Page 53 and also being known as PROPERTY OF GERALD D. CORN & CATHERYN DILL CORN recorded in the RMC Office Greenville County, S.C., in Plat Book 4E at Page 03; and that the property lines, walls and buildings are as shown hereon, and that the walls and buildings located on said lot do not encroach or project on adjacent street or property, and that no adjacent walls or buildings encroach or project on said premises, and no power lines cross this property except as shown hereon.

6 1970  
8290

R. B. Bruce  
R. B. Bruce, R.L.S. #1952

CAROLINA ENGINEERING & SURVEYING CO.

RECORDING FEE  
PAID \$ 509