

#25484 Filed This 21 day of May 1970
 And Recorded in Vol. 4E Page 9 at 11:33 AM

Ollie Farnsworth
 Register Mesne Conveyance Greenville County, S. C.

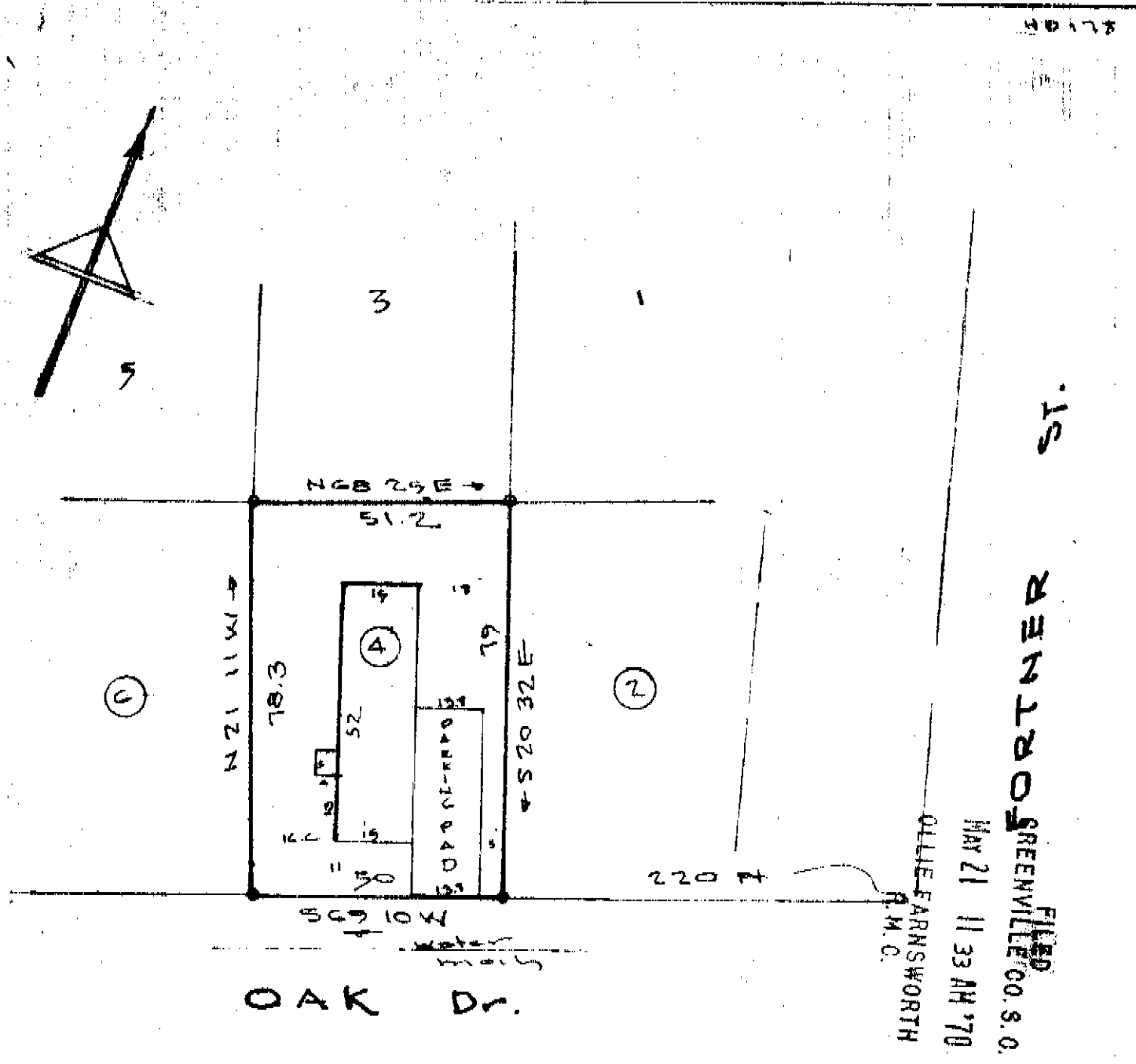

15
 ST.
 FILED
 MAY 21 11 33 AM '70
 GREENVILLE CO. S. C.
 OLLIE FARNSWORTH
 R.M.C.

OAK Dr.

✓ 509
 4E-9

This is to certify that on the 17th day of MAY 1970, I surveyed the property shown on this plat, being LOT 4 WALTER B. MEADERS page 9, recorded in Plat Book 4E of the R.M.C. Office for Greenville County, S. C., and that the property lines, walls and buildings are as shown hereon; that the buildings located on said lot do not encroach or project on adjacent streets or property; and that no adjacent buildings or walls encroach or project on said premises, and that no utility lines cross this property.

PROPERTY OF
PATRICIA RIGGS CHILDRESS

MAY 21 1970 25484

GREENVILLE COUNTY, S. C.

SCALE 1" = 30' MAY 17, 1970

[Signature]
 Reg. Engineer No. 144 S.C.
 JAMES HENNING