

#26787 Filed This 5 day of June 1970
And Recorded in Vol. 4E Page 15 at 2:29 P.

Ollie Farnsworth
Register Mesne Conveyance Greenville County, S. C.

POINSETT HIGHWAY
U. S. No. 25 North

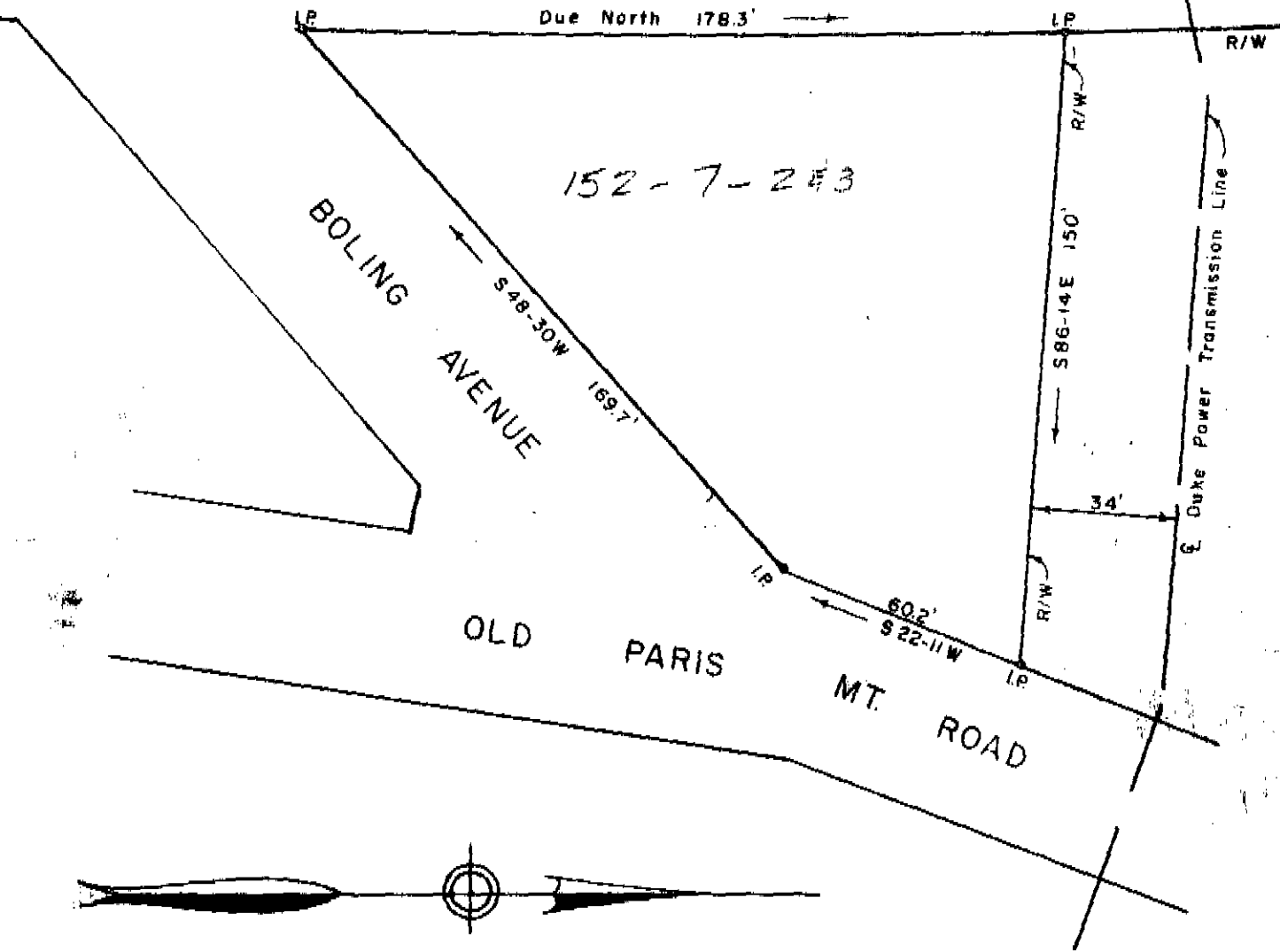

PROPERTY OF
Mary BURGIN
~~C. C. COLEMAN, JR.~~

GREENVILLE CO., S. C.

Scale 1" = 40' January, 1970

DALTON B NEVES, ENGINEERS

GREENVILLE, S. C.

FILED
GREENVILLE CO. S. C.
JUN 5 2 29 PM '70
OLLIE FARNSWORTH
R.M.C.
JUN 5 1970

4E-15 ✓

26787