

#27708 Filed This 17 day of June 1970
 And Recorded in Vol. 4E Page 47 at 11:21 A.M.
 Ollie Farnsworth
 Registrar Mesne Conveyance Greenville County, S. C.

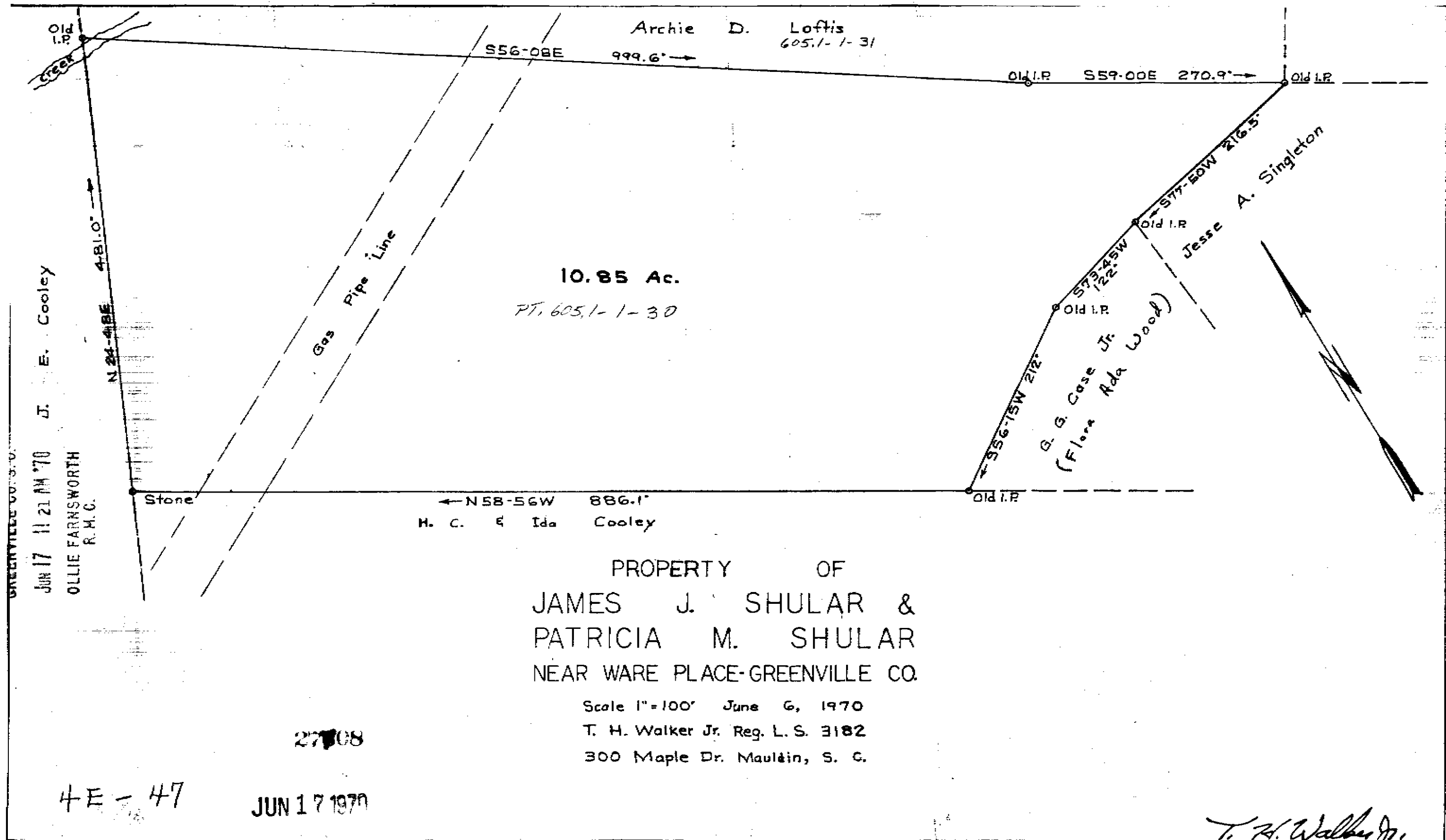

PROPERTY OF
 JAMES J. SHULAR &
 PATRICIA M. SHULAR
 NEAR WARE PLACE-GREENVILLE CO.

Scale 1"=100' June 6, 1970
 T. H. Walker Jr. Reg. L. S. 3182
 300 Maple Dr. Mauldin, S. C.

T. H. Walker Jr.

27708

JUN 17 1970

4E-47