

#27752 Filed This 17 day of June 1970  
And Recorded in Vol. 4E Page 53 at 3:58 P.M.

Ollie Farnsworth  
Register Mesne Conveyance Greenville County, S. C.

JUN 17 1970

WALKER SPRINGS ROAD

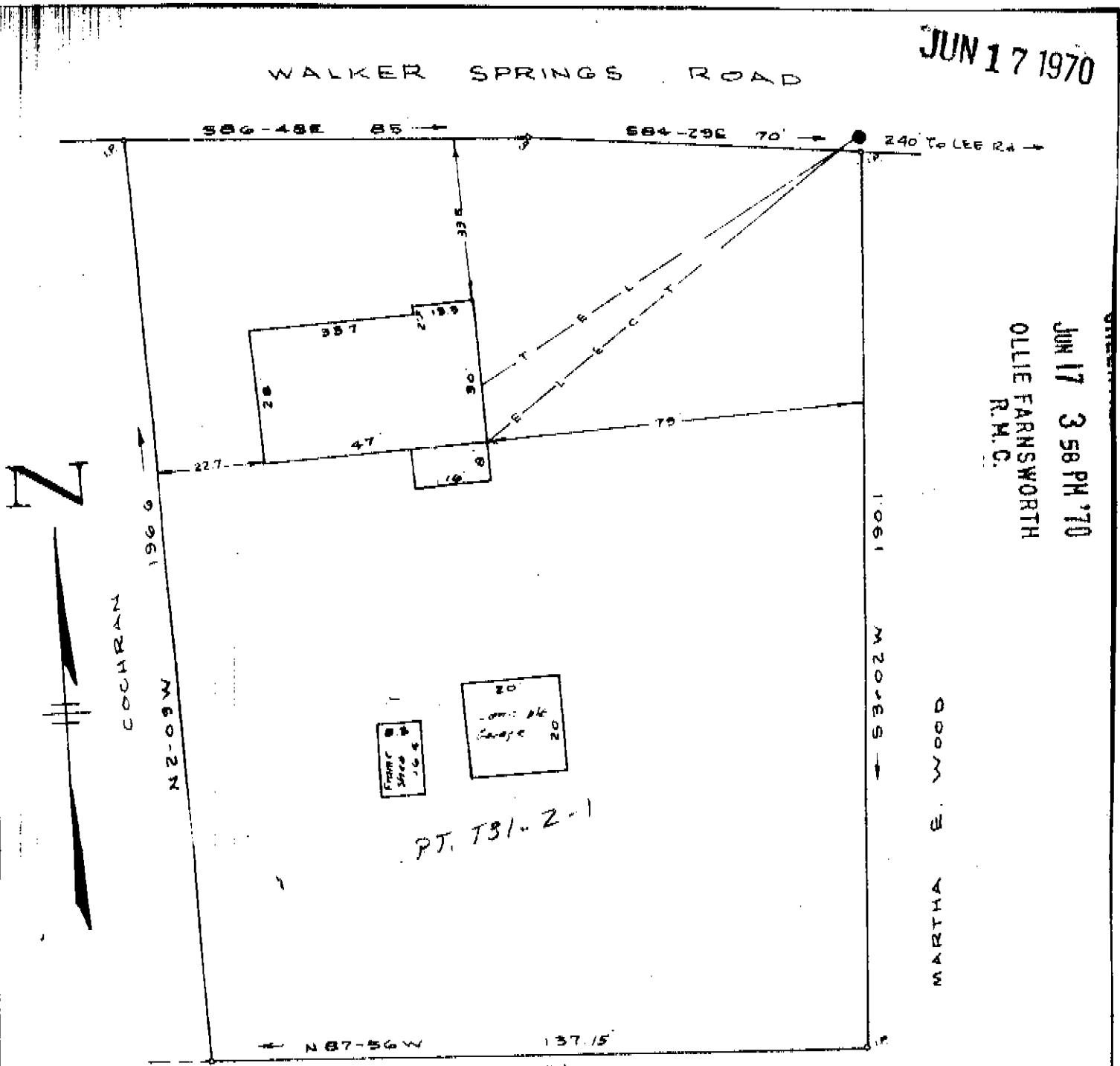

JUN 17 3 58 PM '70  
OLLIE FARNSWORTH  
R.M.C.

CORAL RIDGE SUBDIVISION

PROPERTY OF  
ROY W. McALLISTER  
AND  
TOMMIE B. McALLISTER  
NEAR GREENVILLE, S.C.  
SCALE 1" = 30' JUNE 16, 1970

*534 pd*  
4 E - 53 JUN 17 1970 27752

This is to certify that on the 16th. day of June 1970, I surveyed the above lot property of, Roy W. McAllister and Tommie B. McAllister filed in plat book 4E page 53 Greenville, CO. R.M.C. office, and that the property lines, walls and buildings are as shown hereon; that the buildings located on said property do not encroach or project on adjacent streets or property; and that no adjacent buildings, walls or power lines encroach or project on said premises except as shown hereon.

C. O. Riddell, Reg. L.S. 1347